

### LEGEND

- Site Specific Layers**
- Associated Works
  - Planning Application Boundary
  - Tower Foundations
  - Access Track Proposed Stone
  - Proposed Temporary Access Track
  - Proposed Substation Site
  - Substation Base
  - Existing 275kV Overhead Line
  - Walked Transect (June 2019)
- Bat Activity Flight Lines June**
- Soprano pipistrelle
  - Common pipistrelle
  - Unknown pipistrelle
- Bat Activity Point June**
- Common pipistrelle
  - Soprano pipistrelle
  - Unknown pipistrelle
  - Daubenton's bat

\*Note: Areas not accessed represent those areas where land access was refused / the landowner was unable to be contacted or a health & safety hazard was present.

\*Note: These maps only show the areas where a bat survey was carried out. Therefore, the entire overhead line route will not be shown on this series of maps.

**AECOM Internal Project No:**  
60320996

**Drawing Title:**

FIGURE 7.3.1  
BAT ACTIVITY JUNE 2019  
SHEET 1 OF 21

**Scale at A3:** 1:5,000

**Drawing No:**  
60320996/2019/JUNEBAT1

**Drawn: Chk'd: App'd: Date:**  
RF JJ EBO 08/07/19

Filename: \\ukbif1p002\ukbif1p002-1\GIS\Projects\45457\_IBLE\_NSI\_Interconnector\GIS\2019\_GIS\_Updates\02\_Maps\Interconnector\_Bat\_Transsect\_Maps\_Addendum\_Transsect\_ONLY\_Update\_20190708\_RF.mxd

This drawing has been prepared for the use of AECOM's client. It may not be used, modified, reproduced or relied upon by third parties, except as agreed by AECOM or as required by law. AECOM accepts no responsibility, and denies any liability, whatsoever, to any party that uses or relies on this drawing without AECOM's express written consent. Do not scale this document. All measurements must be obtained from the stated dimensions.





**LEGEND**

- Site Specific Layers**
- Associated Works Planning Application Boundary
  - Tower Foundations
  - Access Track Proposed Stone
  - Proposed Temporary Access Track
  - \*Land Not Accessed
  - Walked Transect (June 2019)
- Bat Activity Flight Lines June**
- Soprano pipistrelle
  - Common pipistrelle
  - Leisler's bat
  - Unknown pipistrelle
- Bat Activity Point June**
- Common pipistrelle
  - Soprano pipistrelle
  - Nathusius' pipistrelle
  - Unknown pipistrelle
  - Leisler's bat

\*Note: Areas not accessed represent those areas where land access was refused / the landowner was unable to be contacted or a health & safety hazard was present.

\*Note: These maps only show the areas where a bat survey was carried out. Therefore, the entire overhead line route will not be shown on this series of maps.

**AECOM Internal Project No:**  
60320996

**Drawing Title:**

FIGURE 7.3.1  
BAT ACTIVITY JUNE 2019  
SHEET 2 OF 21

**Scale at A3:** 1:5,000

**Drawing No:**

60320996/2019/JUNEBAT2

**Drawn: Chk'd: App'd: Date:**

RF JJ EBO 08/07/19

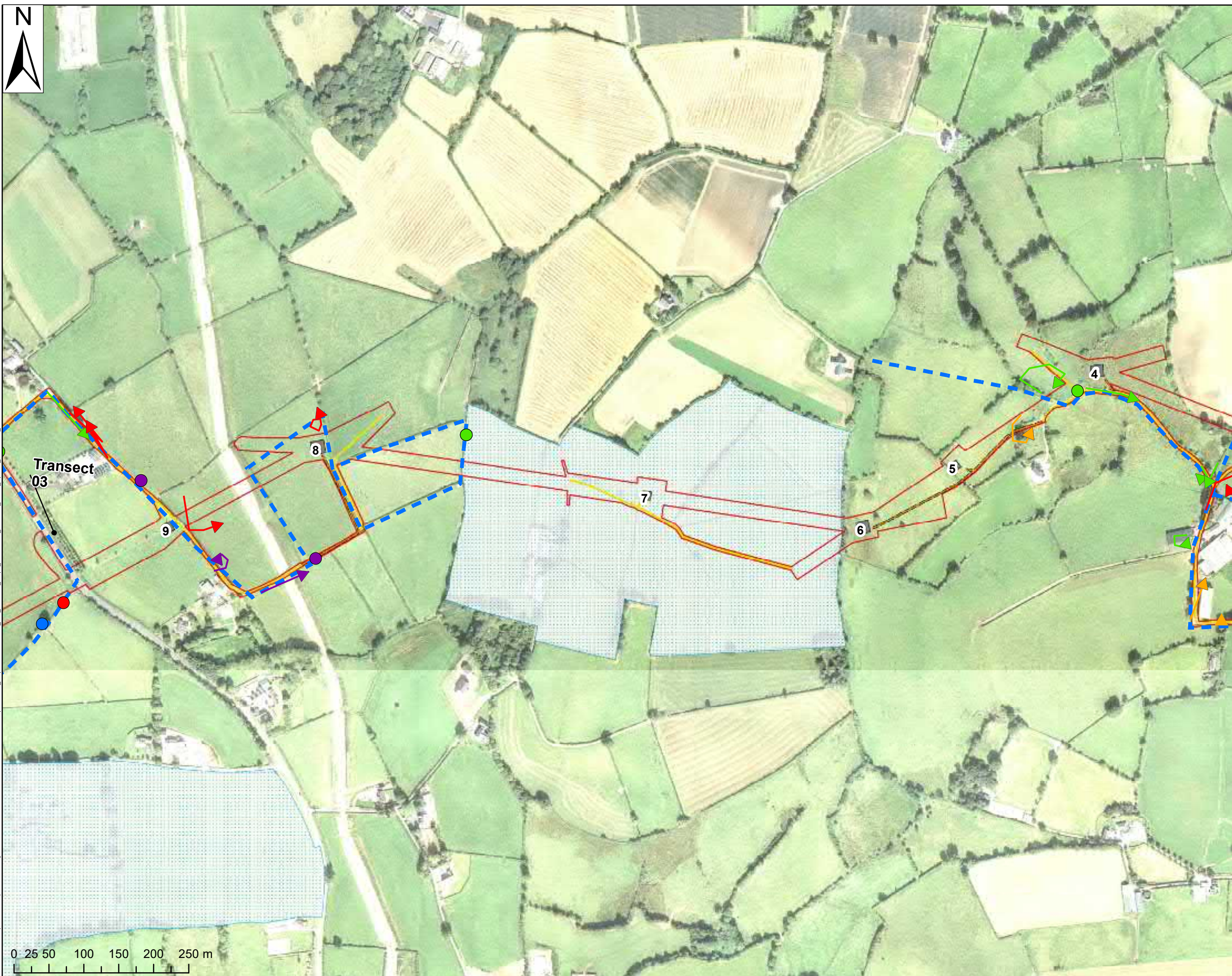

Filename: \\ukbif1p002\ubif1p002-1\19\Projects\45457 IBLE NS Interconnector\GIS\2019 GIS Updates\2 Maps\Interconnector\_Bat\_Transect\_Maps\_Addendum\_Transect\_ONLY\_Update\_20190708\_RF.mxd

This drawing has been prepared for the use of AECOM's client. It may not be used, modified, reproduced or relied upon by third parties, except as agreed by AECOM or as required by law. AECOM accepts no responsibility, and denies any liability whatsoever, to any party that uses or relies on this drawing without AECOM's express written consent. Do not scale this document. All measurements must be obtained from the stated dimensions.





**LEGEND**

- Site Specific Layers**
- Associated Works
  - Planning Application Boundary
  - Tower Foundations
  - Access Track Proposed Stone
  - Proposed Temporary Access Track
  - \*Land Not Accessed
  - Walked Transect (June 2019)
- Bat Activity Flight Lines June**
- Soprano pipistrelle
  - Common pipistrelle
- Bat Activity Point June**
- Common pipistrelle
  - Soprano pipistrelle
  - Nathusius' pipistrelle
  - Leisler's bat



\*Note: Areas not accessed represent those areas where land access was refused / the landowner was unable to be contacted or a health & safety hazard was present.

\*Note: These maps only show the areas where a bat survey was carried out. Therefore, the entire overhead line route will not be shown on this series of maps.

**AECOM Internal Project No:**  
60320996

**Drawing Title:**

FIGURE 7.3.1  
BAT ACTIVITY JUNE 2019  
SHEET 3 OF 21

**Scale at A3:** 1:5,000

**Drawing No:**  
60320996/2019/JUNEBAT3

**Drawn: Chk'd: App'd: Date:**  
RF JJ EBO 08/07/19

Filename: \\ubifl1p002\ubifl1p002-1\Projects\45457\_IBLE\_NS\_Interconnector\GIS\2019\_GIS\_Updates\02\_Maps\Interconnector\_Bat\_Transect\_Maps\_Addendum\_Transect\_ONLY\_Update\_20190708\_RF.mxd





**LEGEND**

- Site Specific Layers**
- Associated Works Planning Application Boundary
  - Tower Foundations
  - Access Track Proposed Stone
  - Proposed Temporary Access Track
  - \*Land Not Accessed
  - Walked Transect (June 2019)
- Bat Activity Flight Lines June**
- Common pipistrelle
  - Nathusius' pipistrelle
- Bat Activity Point June**
- Common pipistrelle
  - Soprano pipistrelle
  - Nathusius' pipistrelle
  - Leisler's bat

\*Note: Areas not accessed represent those areas where land access was refused / the landowner was unable to be contacted or a health & safety hazard was present.

\*Note: These maps only show the areas where a bat survey was carried out. Therefore, the entire overhead line route will not be shown on this series of maps.

**AECOM Internal Project No:**  
60320996

**Drawing Title:**

FIGURE 7.3.1  
BAT ACTIVITY JUNE 2019  
SHEET 4 OF 21

**Scale at A3:** 1:5,000

**Drawing No:**  
60320996/2019/JUNEBAT4

**Drawn: Chk'd: App'd: Date:**  
RF JJ EBO 08/07/19

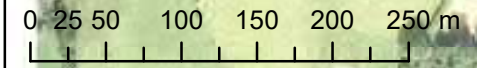
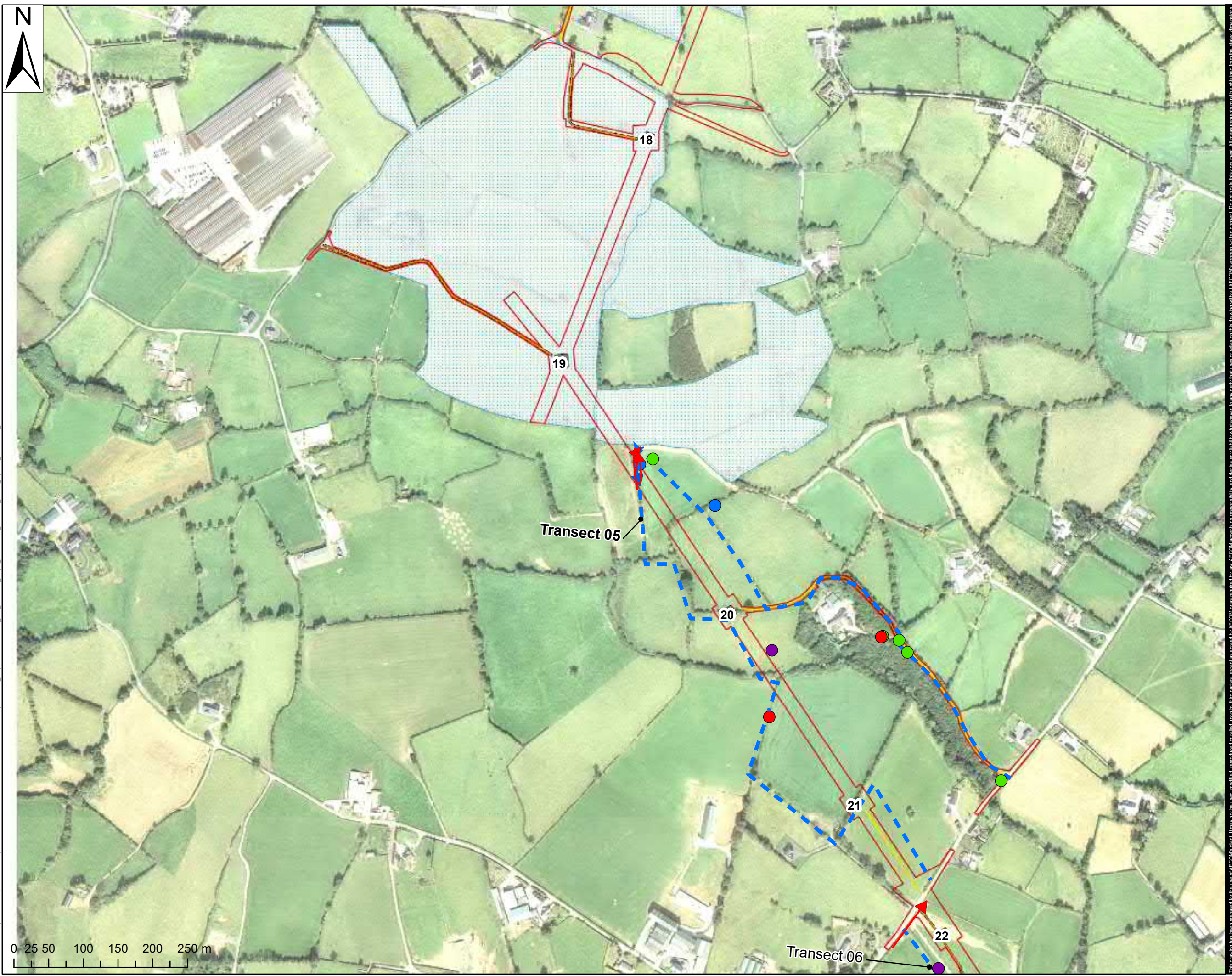







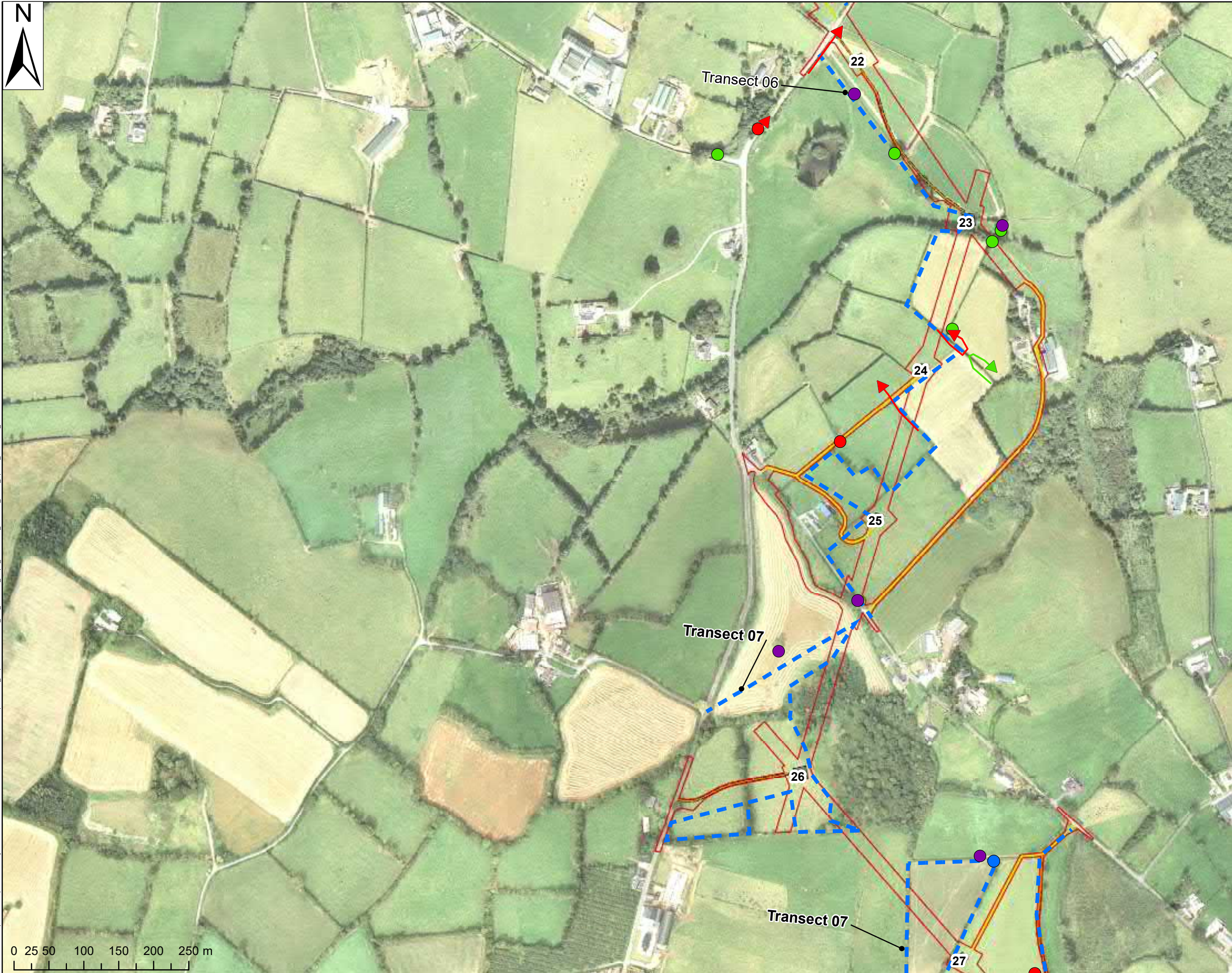





Filename: \\ukbif1p002\unbif1p002-yr1\Projects\45457\_IBLE NS Interconnector\GIS\2019 GIS Updates\02\_Maps\Interconnector\_Bat\_Transect\_Maps\_Addendum\_Transect\_ONLY\_Update\_20190708\_RF.mxd

This drawing has been prepared for the use of AECOM's client. It may not be used, modified, reproduced or relied upon by third parties, except as agreed by AECOM or as required by law. AECOM accepts no responsibility, and denies any liability whatsoever, to any party that uses or relies on this drawing without AECOM's express written consent. All measurements must be obtained from the stated dimensions.





**LEGEND**

- Site Specific Layers**
-  Associated Works
  -  Planning Application Boundary
  -  Tower Foundations
  -  Access Track Proposed Stone
  -  Proposed Temporary Access Track
  -  Walked Transect (June 2019)
- Bat Activity Flight Lines June**
-  Soprano pipistrelle
  -  Common pipistrelle
- Bat Activity Point June**
-  Common pipistrelle
  -  Soprano pipistrelle
  -  Nathusius' pipistrelle
  -  Leisler's bat

\*Note: Areas not accessed represent those areas where land access was refused / the landowner was unable to be contacted or a health & safety hazard was present.

\*Note: These maps only show the areas where a bat survey was carried out. Therefore, the entire overhead line route will not be shown on this series of maps.

**AECOM Internal Project No:**  
60320996

**Drawing Title:**

FIGURE 7.3.1  
BAT ACTIVITY JUNE 2019  
SHEET 5 OF 21

Scale at A3: 1:5,000

**Drawing No:**  
60320996/2019/JUNEBAT5

**Drawn: Chk'd: App'd: Date:**  
RF JJ EBO 08/07/19

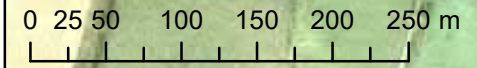

Filename: \\ubifl1p002\ubifl1p002-1\19\Projects\45457\_IBLE INS Interconnector\GIS\2019 GIS Updates\02\_Maps\Interconnector\_Bat\_Transect\_Maps\_Addendum\_Transect\_ONLY\_Update\_20190708\_RF.mxd

This drawing has been prepared for the use of AECOM's client. It may not be used, modified, reproduced or relied upon by third parties, except as agreed by AECOM or as required by law. AECOM accepts no responsibility, and denies any liability whatsoever, to any party that uses or relies on this drawing without AECOM's express written consent. Do not scale this document. All measurements must be obtained from the stated dimensions.



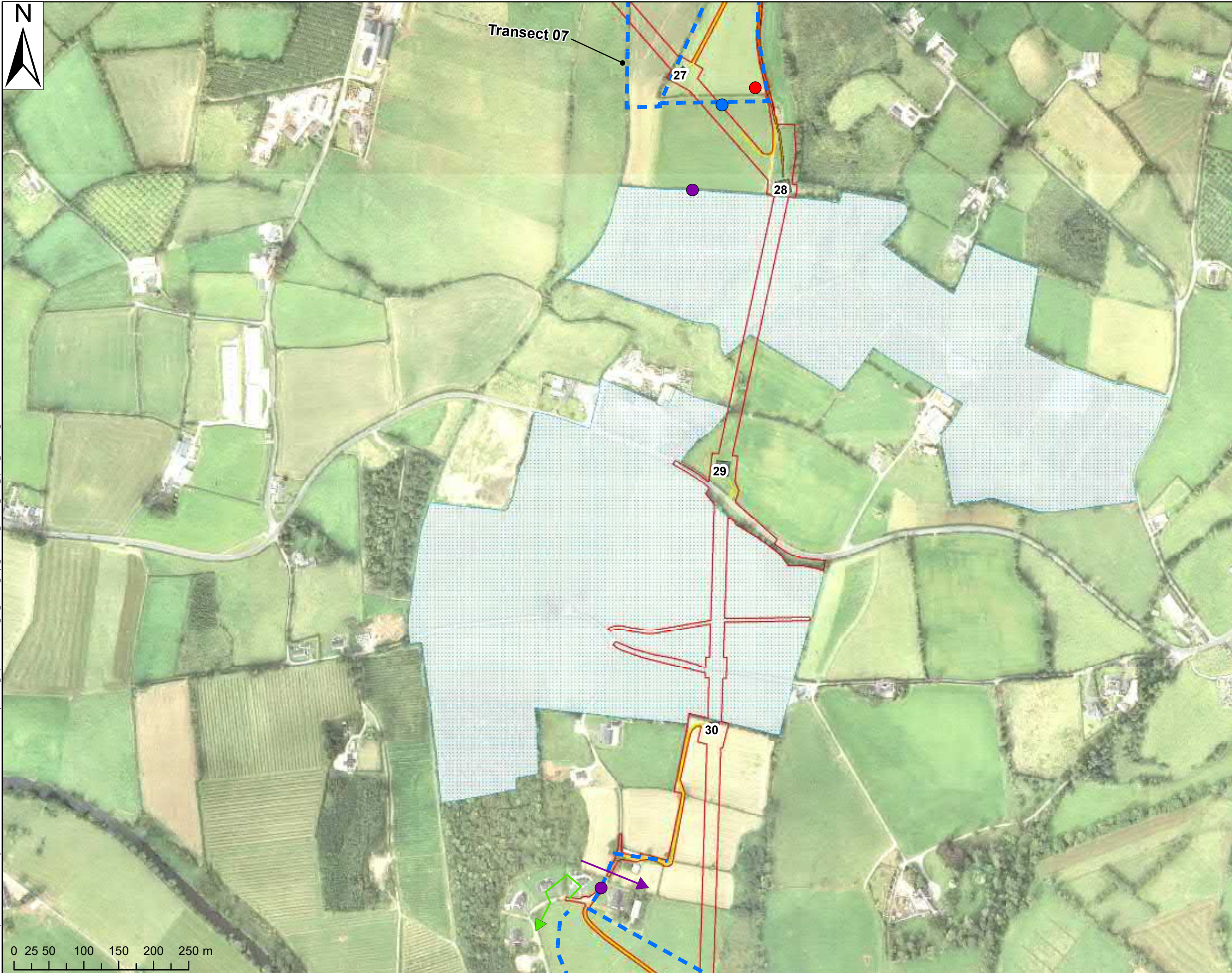

**LEGEND**

- Site Specific Layers**
- Associated Works Planning Application Boundary
  - Tower Foundations
  - Access Track Proposed Stone
  - Proposed Temporary Access Track
  - \*Land Not Accessed
  - Walked Transect (June 2019)
- Bat Activity Flight Lines June**
- Soprano pipistrelle
  - Leisler's bat
- Bat Activity Point June**
- Common pipistrelle
  - Nathusius' pipistrelle
  - Leisler's bat

\*Note: Areas not accessed represent those areas where land access was refused / the landowner was unable to be contacted or a health & safety hazard was present.

\*Note: These maps only show the areas where a bat survey was carried out. Therefore, the entire overhead line route will not be shown on this series of maps.

**AECOM Internal Project No:**  
60320996

**Drawing Title:**

FIGURE 7.3.1  
BAT ACTIVITY JUNE 2019  
SHEET 6 OF 21

**Scale at A3:** 1:5,000

**Drawing No:**  
60320996/2019/JUNEBAT6

**Drawn: Chk'd: App'd: Date:**  
RF JJ EBO 08/07/19

Filename: \\ukbif1p002\ubif1p002-v1\Projects\45457\_IBLE\_NS Interconnector\GIS\2019 GIS Updates\02\_Maps\Interconnector\_Bat\_Transect\_Maps\_Addendum\_Transect\_ONLY\_Update\_20190708\_RF.mxd

This drawing has been prepared for the use of AECOM's client. It may not be used, modified, reproduced or relied upon by third parties, except as agreed by AECOM or as required by law. AECOM accepts no responsibility, and denies any liability whatsoever, to any party that uses or relies on this drawing without AECOM's express written consent. Do not scale this document. All measurements must be obtained from the stated dimensions.





AECOM Ltd.  
9th Floor, The Clarence West Building  
2 Clarence Street West  
Belfast BT2 7GP

Tel (028) 9060 7200 Fax (028) 9060 7399  
www.aecom.com

**Project Title:**  
TYRONE TO CAVAN  
INTERCONNECTOR

**Client:**



**LEGEND**

- Site Specific Layers**
- Associated Works Planning Application Boundary
  - Tower Foundations
  - Access Track Proposed Stone
  - Proposed Temporary Access Track
  - \*Land Not Accessed
  - Walked Transect (June 2019)
- Bat Activity Flight Lines June**
- Soprano pipistrelle
  - Common pipistrelle
  - Leisler's bat
- Bat Activity Point June**
- Common pipistrelle
  - Soprano pipistrelle
  - Leisler's bat

\*Note: Areas not accessed represent those areas where land access was refused / the landowner was unable to be contacted or a health & safety hazard was present.

\*Note: These maps only show the areas where a bat survey was carried out. Therefore, the entire overhead line route will not be shown on this series of maps.

**AECOM Internal Project No:**  
60320996

**Drawing Title:**

FIGURE 7.3.1  
BAT ACTIVITY JUNE 2019  
SHEET 7 OF 21

**Scale at A3:** 1:5,000

**Drawing No:**  
60320996/2019/JUNEBAT7

**Drawn: Chk'd: App'd: Date:**  
RF JJ EBO 08/07/19

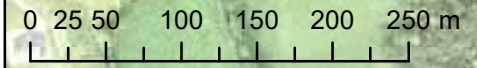

Filename: \\ukbif1p002\unbif1p002-v1\Projects\45457 IBLE NS Interconnector\GIS\2019 GIS Updates\02\_Maps\Interconnector\_Bat\_Transect\_Maps\_Addendum\_Transect\_ONLY\_Update\_20190708\_RF.mxd

This drawing has been prepared for the use of AECOM's client. It may not be used, modified, reproduced or relied upon by third parties, except as agreed by AECOM or as required by law. AECOM accepts no responsibility, and denies any liability whatsoever, to any party that uses or relies on this drawing without AECOM's express written consent. All measurements must be obtained from the stated dimensions.





Filename: \\ubifl1p002\ubifl1p002-yr1\Projects\45457\_IBLE\_NS\_Interconnector\GIS\2019\_GIS\_Updates\02\_Maps\Interconnector\_Bat\_Transect\_Maps\_Addendum\_Transect\_ONLY\_Update\_20190708\_RF.mxd

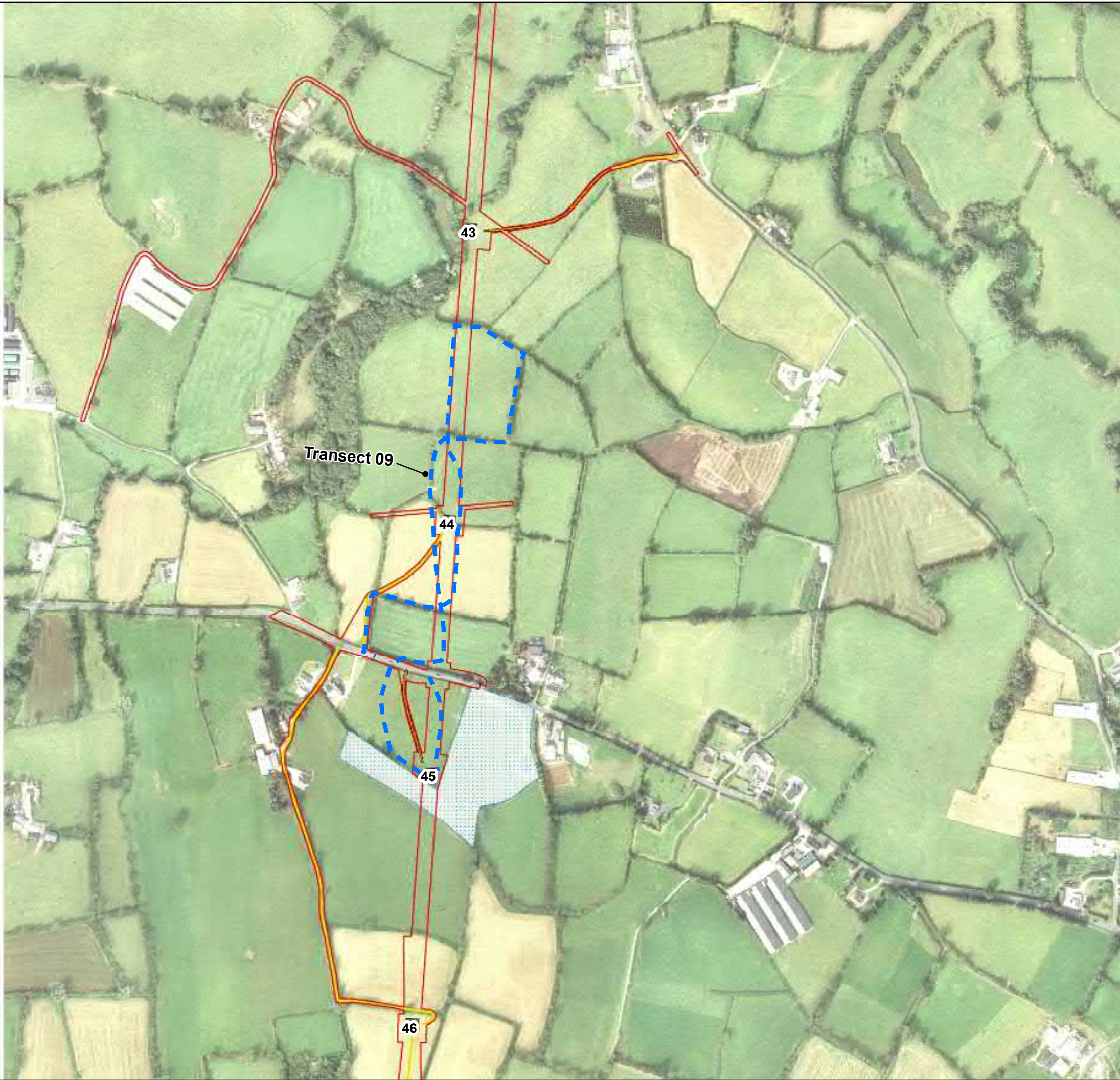

**AECOM**

AECOM Ltd.  
9th Floor, The Clarence West Building  
2 Clarence Street West  
Belfast BT2 7GP

Tel (028) 9060 7200 Fax (028) 9060 7399  
www.aecom.com







**Project Title:**  
TYRONE TO CAVAN  
INTERCONNECTOR

**Client:**



**LEGEND**

**Site Specific Layers**

-  Associated Works Planning Application Boundary
-  Tower Foundations
-  Access Track Proposed Stone
-  Proposed Temporary Access Track
-  \*Land Not Accessed
-  Walked Transect (June 2019)

\*Note: Areas not accessed represent those areas where land access was refused / the landowner was unable to be contacted or a health & safety hazard was present.

\*Note: These maps only show the areas where a bat survey was carried out. Therefore, the entire overhead line route will not be shown on this series of maps.

**AECOM Internal Project No:**

60320996

**Drawing Title:**

FIGURE 7.3.1  
BAT ACTIVITY JUNE 2019  
SHEET 8 OF 21

Scale at A3: 1:5,000

**Drawing No:**

60320996/2019/JUNE/BAT8

**Drawn: Chk'd: App'd: Date:**

RF JJ EBO 08/07/19

This drawing has been prepared for the use of AECOM's client. It may not be used, modified, reproduced or relied upon by third parties, except as agreed by AECOM or as required by law. AECOM accepts no responsibility, and denies any liability whatsoever, to any party that uses or relies on this drawing without AECOM's express written consent. Do not scale this document. All measurements must be obtained from the stated dimensions.





Filename: \\ubifff\p0202\ubifff\p02-1\1e\Projects\45457\_IBLE\_NS\_Interconnector\GIS\2019\_GIS\_Updates\02\_Maps\Interconnector\_Bat\_Transect\_Maps\_Addendum\_Transect\_ONLY\_Update\_20190708\_RF.mxd

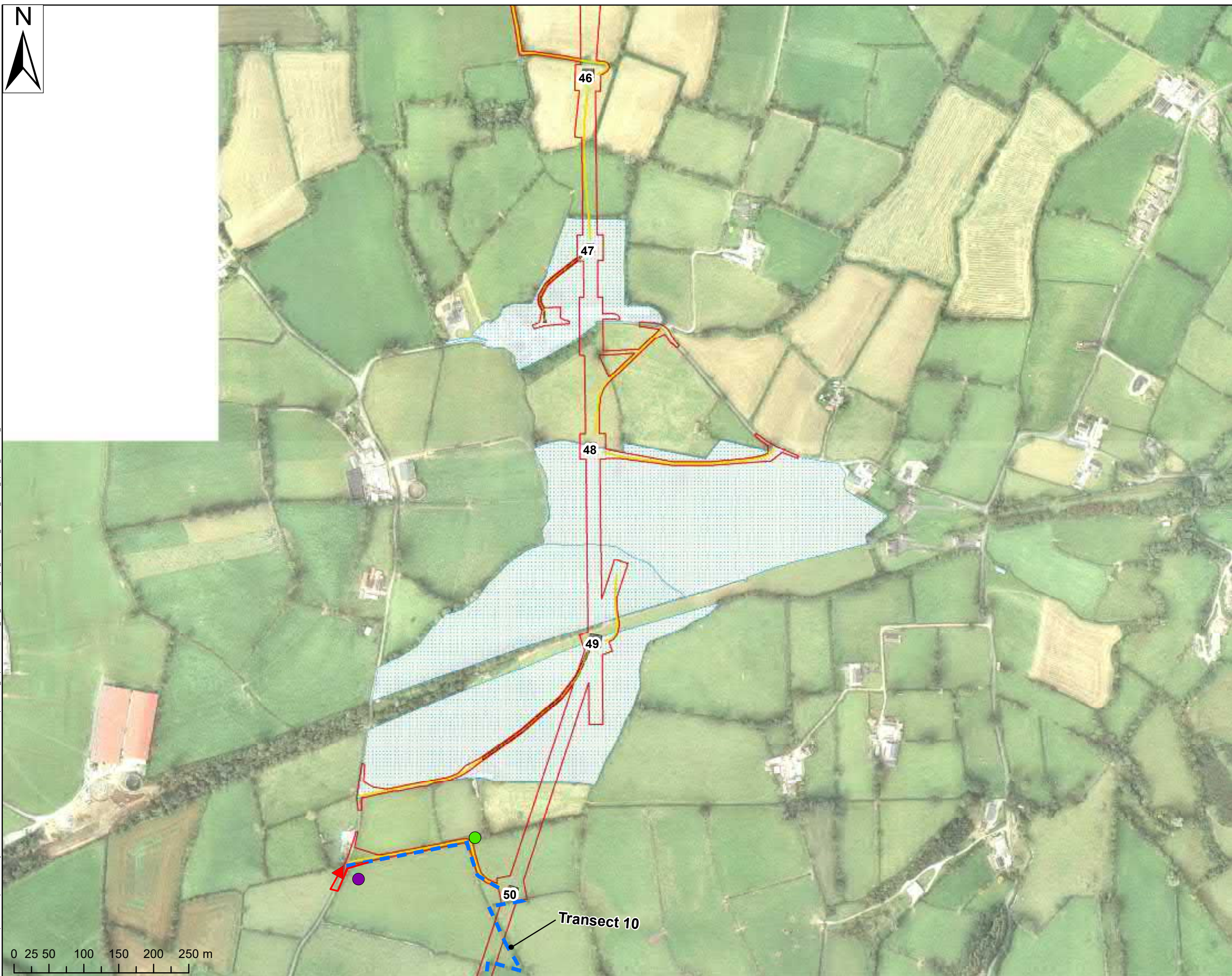

AECOM Ltd.  
9th Floor, The Clarence West Building  
2 Clarence Street West  
Belfast BT2 7GP  
Tel (028) 9060 7200 Fax (028) 9060 7399  
www.aecom.com

**Project Title:**  
TYRONE TO CAVAN  
INTERCONNECTOR

**Client:**



**LEGEND**

- Site Specific Layers**
- Associated Works
  - Planning Application Boundary
  - Tower Foundations
  - Access Track Proposed Stone
  - Proposed Temporary Access Track
  - \*Land Not Accessed
  - Walked Transect (June 2019)
- Bat Activity Flight Lines June**
- Common pipistrelle
- Bat Activity Point June**
- Soprano pipistrelle
  - Leisler's bat

\*Note: Areas not accessed represent those areas where land access was refused / the landowner was unable to be contacted or a health & safety hazard was present.

\*Note: These maps only show the areas where a bat survey was carried out. Therefore, the entire overhead line route will not be shown on this series of maps.

**AECOM Internal Project No:**  
60320996

**Drawing Title:**

FIGURE 7.3.1  
BAT ACTIVITY JUNE 2019  
SHEET 9 OF 21

Scale at A3: 1:5,000

**Drawing No:**

60320996/2019/JUNEBAT9

**Drawn: Chk'd: App'd: Date:**

RF JJ EBO 08/07/19



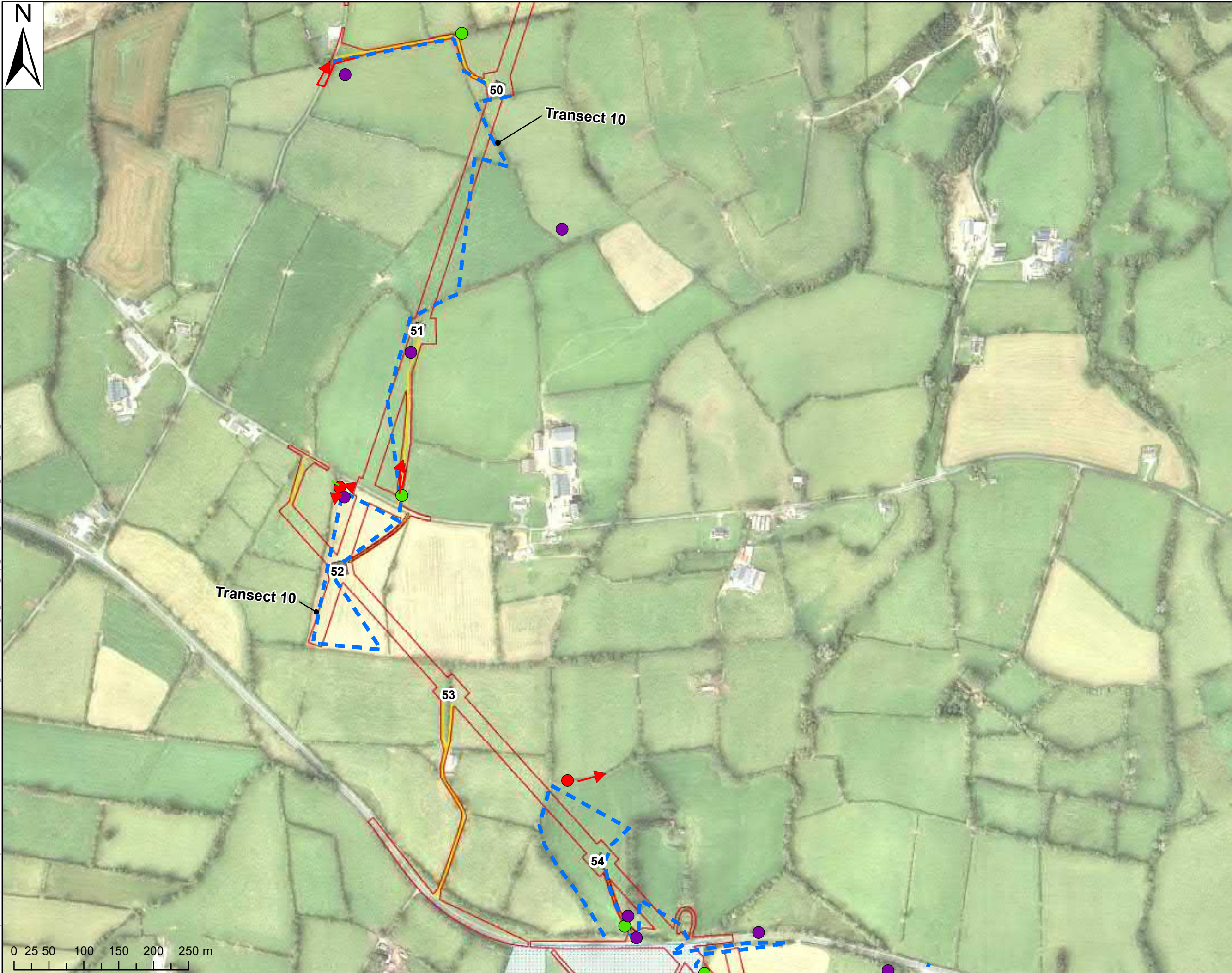

**LEGEND**

- Site Specific Layers**
- Associated Works Planning Application Boundary
  - Tower Foundations
  - Access Track Proposed Stone
  - Proposed Temporary Access Track
  - \*Land Not Accessed
  - Walked Transect (June 2019)
- Bat Activity Flight Lines June**
- Soprano pipistrelle
  - Common pipistrelle
- Bat Activity Point June**
- Common pipistrelle
  - Soprano pipistrelle
  - Leisler's bat

\*Note: Areas not accessed represent those areas where land access was refused / the landowner was unable to be contacted or a health & safety hazard was present.

\*Note: These maps only show the areas where a bat survey was carried out. Therefore, the entire overhead line route will not be shown on this series of maps.

**AECOM Internal Project No:**  
60320996

**Drawing Title:**

FIGURE 7.3.1  
BAT ACTIVITY JUNE 2019  
SHEET 10 OF 21

Scale at A3: 1:5,000

**Drawing No:**  
60320996/2019/JUNEBAT10

**Drawn: Chk'd: App'd: Date:**  
RF JJ EBO 08/07/19

Filename: \\ubifl1p002\ubifl1p002-v1\Projects\45457\_IBLE\_NSI\_Interconnector\GIS\2019\_GIS\_Updates\02\_Maps\Interconnector\_Bat\_Transect\_Maps\_Addendum\_Transect\_ONLY\_Update\_20190708\_RF.mxd

This drawing has been prepared for the use of AECOM's client. It may not be used, modified, reproduced or relied upon by third parties, except as agreed by AECOM or as required by law. AECOM accepts no responsibility, and denies any liability whatsoever, to any party that uses or relies on this drawing without AECOM's express written consent. Do not scale this document. All measurements must be obtained from the stated dimensions.



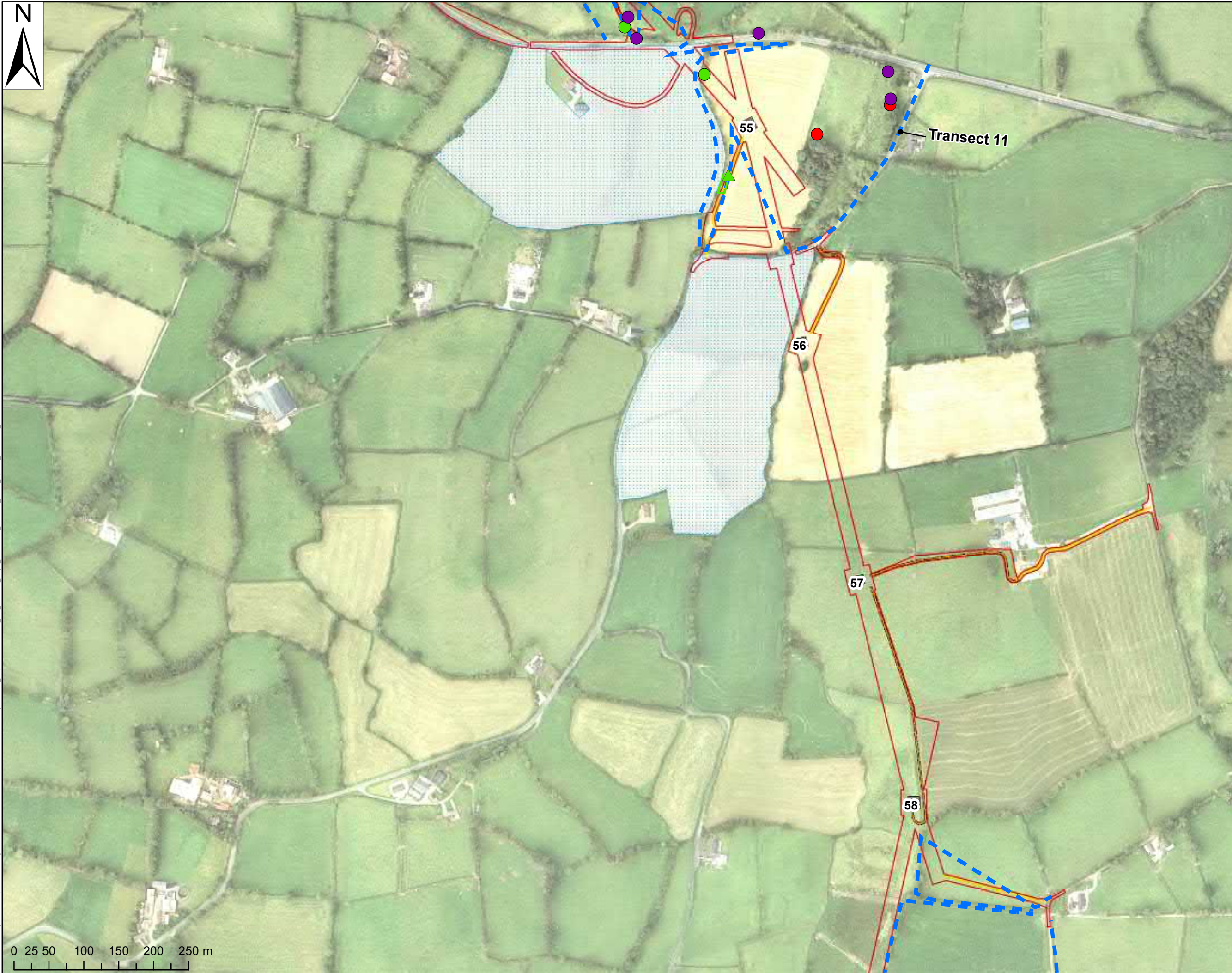

AECOM Ltd.  
9th Floor, The Clarence West Building  
2 Clarence Street West  
Belfast BT2 7GP

Tel (028) 9060 7200 Fax (028) 9060 7399  
www.aecom.com

**Project Title:**  
TYRONE TO CAVAN  
INTERCONNECTOR

**Client:**



**LEGEND**

- Site Specific Layers**
- Associated Works Planning Application Boundary
  - Tower Foundations
  - Access Track Proposed Stone
  - Proposed Temporary Access Track
  - \*Land Not Accessed
  - Walked Transect (June 2019)
- Bat Activity Flight Lines June**
- Soprano pipistrelle
- Bat Activity Point June**
- Common pipistrelle
  - Soprano pipistrelle
  - Leisler's bat

\*Note: Areas not accessed represent those areas where land access was refused / the landowner was unable to be contacted or a health & safety hazard was present.

\*Note: These maps only show the areas where a bat survey was carried out. Therefore, the entire overhead line route will not be shown on this series of maps.

**AECOM Internal Project No:**  
60320996

**Drawing Title:**

FIGURE 7.3.1  
BAT ACTIVITY JUNE 2019  
SHEET 11 OF 21

**Scale at A3:** 1:5,000

**Drawing No:**

60320996/2019/JUNEBAT11

**Drawn: Chk'd: App'd: Date:**

RF JJ EBO 08/07/19

Filename: \\ukbif1p002\ubif1p002-v1\Projects\45457\_IBLE\_NSI\_Interconnector\GIS\2019\_GIS\_Updates\02\_Maps\Interconnector\_Bat\_Transect\_Maps\_Addendum\_Transect\_ONLY\_Update\_20190708\_RF.mxd

This drawing has been prepared for the use of AECOM's client. It may not be used, modified, reproduced or relied upon by third parties, except as agreed by AECOM or as required by law. AECOM accepts no responsibility, and denies any liability whatsoever, to any party that uses or relies on this drawing without AECOM's express written consent. All measurements must be obtained from the stated dimensions.





AECOM Ltd.  
9th Floor, The Clarence West Building  
2 Clarence Street West  
Belfast BT2 7GP

Tel (028) 9060 7200 Fax (028) 9060 7399  
www.aecom.com

**Project Title:**  
TYRONE TO CAVAN  
INTERCONNECTOR

**Client:**



**LEGEND**

- Site Specific Layers**
- Associated Works Planning Application Boundary
  - Tower Foundations
  - Access Track Proposed Stone
  - Proposed Temporary Access Track
  - Walked Transect (June 2019)
- Bat Activity Point June**
- Common pipistrelle
  - Soprano pipistrelle
  - Nathusius' pipistrelle
  - Leisler's bat

\*Note: Areas not accessed represent those areas where land access was refused / the landowner was unable to be contacted or a health & safety hazard was present.

\*Note: These maps only show the areas where a bat survey was carried out. Therefore, the entire overhead line route will not be shown on this series of maps.

**AECOM Internal Project No:**  
60320996

**Drawing Title:**

FIGURE 7.3.1  
BAT ACTIVITY JUNE 2019  
SHEET 12 OF 21

**Scale at A3:** 1:5,000

**Drawing No:**

60320996/2019/JUNE/BAT12

**Drawn: Chk'd: App'd: Date:**

RF JJ EBO 08/07/19

Filename: \\ukbif1p002\ukbif1p002-v1\Projects\45457\_IBLE\_NSI\_Interconnector\GIS\2019\_GIS\_Updates\02\_Maps\Interconnector\_Bat\_Transect\_Maps\_Addendum\_Transect\_ONLY\_Update\_20190708\_RF.mxd

This drawing has been prepared for the use of AECOM's client. It may not be used, modified, reproduced or relied upon by third parties, except as agreed by AECOM or as required by law. AECOM accepts no responsibility, and denies any liability whatsoever, to any party that uses or relies on this drawing without AECOM's express written consent. Do not scale this document. All measurements must be obtained from the stated dimensions.



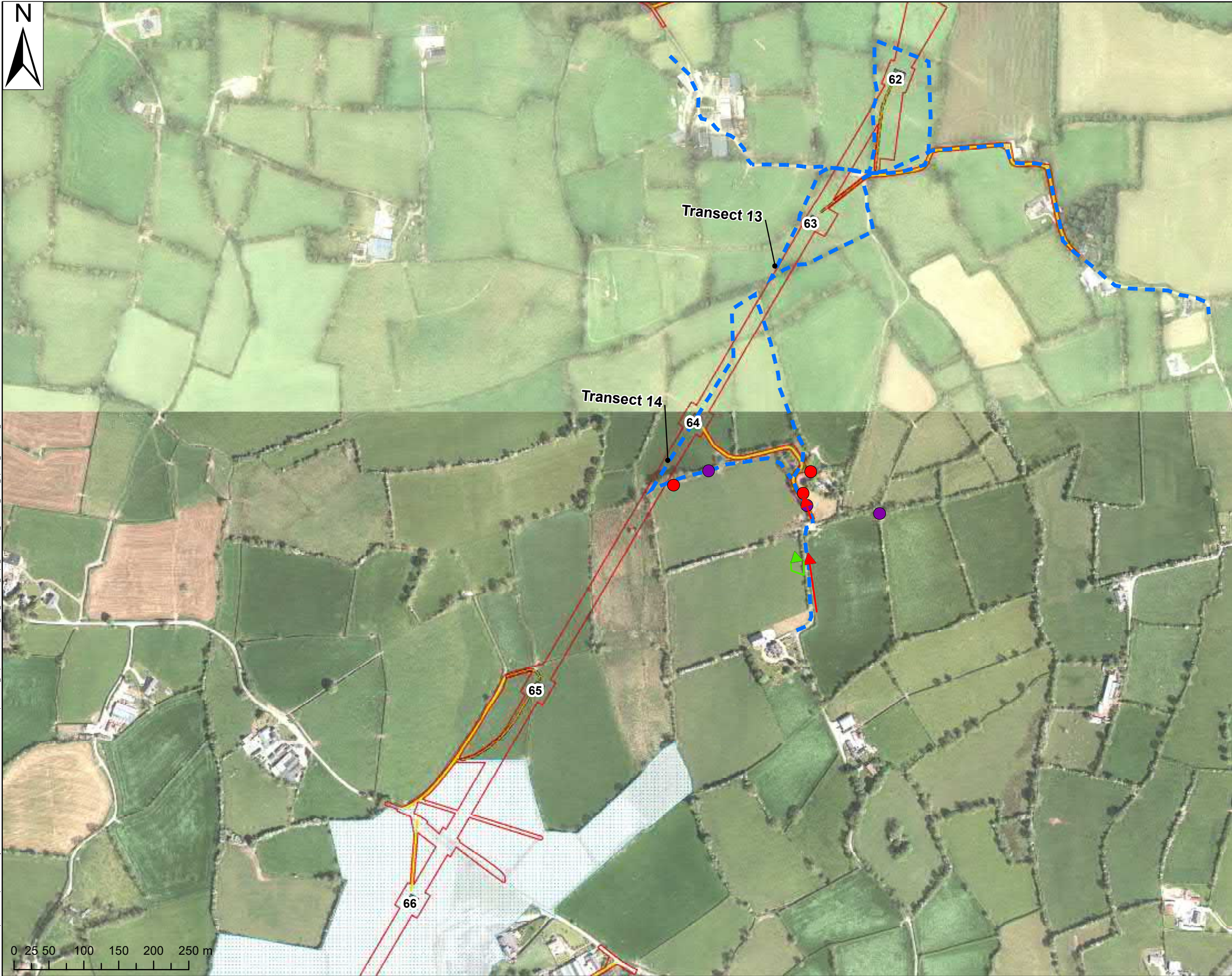

**AECOM**

AECOM Ltd.  
9th Floor, The Clarence West Building  
2 Clarence Street West  
Belfast BT2 7GP

Tel (028) 9060 7200 Fax (028) 9060 7399  
www.aecom.com







**Project Title:**  
TYRONE TO CAVAN  
INTERCONNECTOR

**Client:**





**LEGEND**



**Site Specific Layers**

-  Associated Works
-  Planning Application Boundary
-  Tower Foundations
-  Access Track Proposed Stone
-  Proposed Temporary Access Track
-  \*Land Not Accessed
-  Walked Transect (June 2019)

**Bat Activity Flight Lines June**

-  Soprano pipistrelle
-  Common pipistrelle

**Bat Activity Point June**

-  Common pipistrelle
-  Leisler's bat

\*Note: Areas not accessed represent those areas where land access was refused / the landowner was unable to be contacted or a health & safety hazard was present.

\*Note: These maps only show the areas where a bat survey was carried out. Therefore, the entire overhead line route will not be shown on this series of maps.

**AECOM Internal Project No:**

60320996

**Drawing Title:**

FIGURE 7.3.1  
BAT ACTIVITY JUNE 2019  
SHEET 13 OF 21

**Scale at A3:** 1:5,000

**Drawing No:**

60320996/2019/JUNEBAT13

**Drawn:** Chk'd: App'd: Date:

RF JJ EBO 08/07/19

0 25 50 100 150 200 250 m

Filename: \\ubifl1p002\ubifl1p002-yr1e\Projects\45457\_IBLE\_NS\_Interconnector\GIS\2019\_GIS\_Updates\02\_Maps\Interconnector\_Bat\_Transect\_Maps\_Addendum\_Transect\_ONLY\_Update\_20190708\_RF.mxd

This drawing has been prepared for the use of AECOM's client. It may not be used, modified, reproduced or relied upon by third parties, except as agreed by AECOM or as required by law. AECOM accepts no responsibility, and denies any liability whatsoever, to any party that uses or relies on this drawing without AECOM's express written consent. All measurements must be obtained from the stated dimensions.



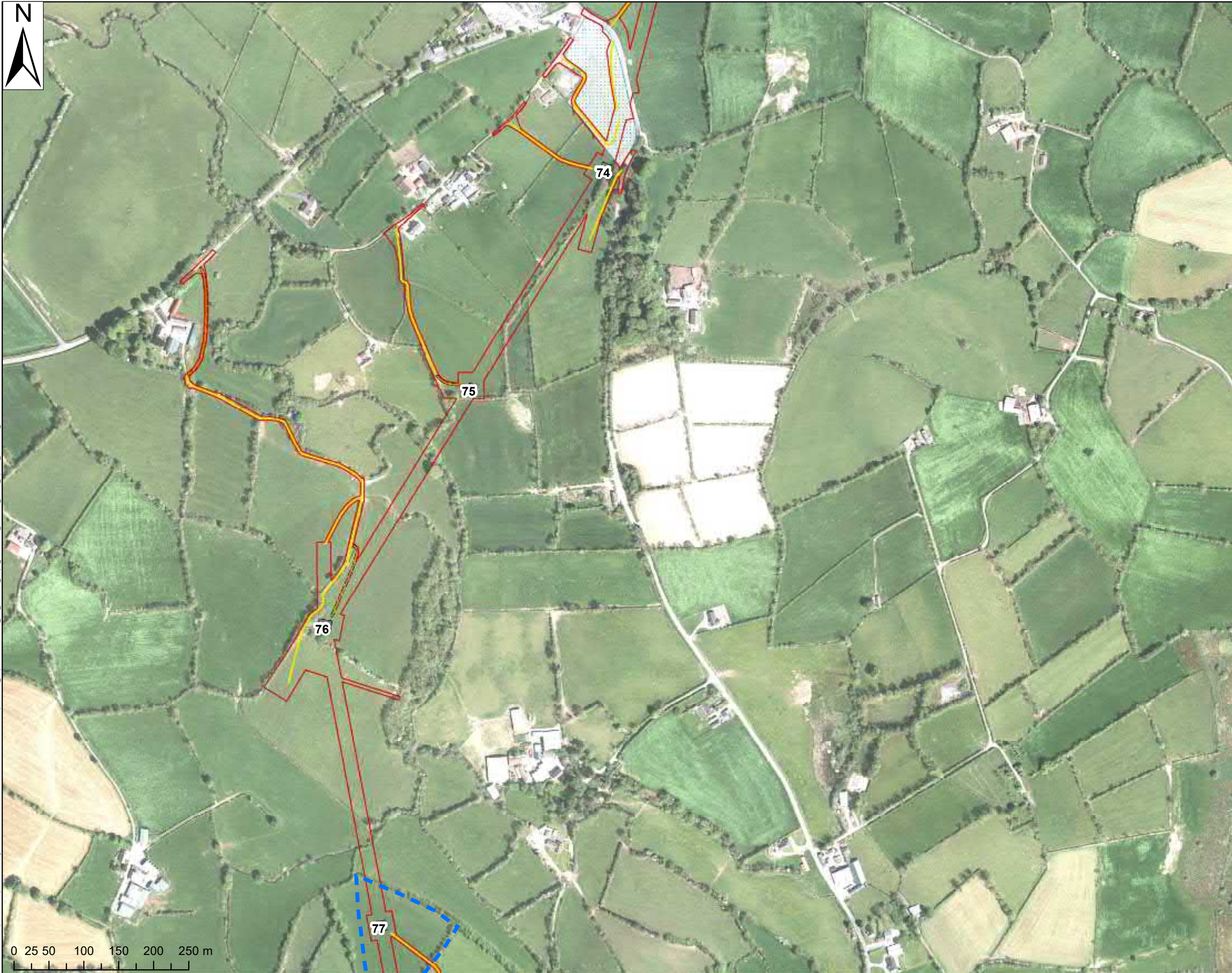

**AECOM**

AECOM Ltd.  
9th Floor, The Clarence West Building  
2 Clarence Street West  
Belfast BT2 7GP



Tel (028) 9060 7200 Fax (028) 9060 7399  
www.aecom.com

**Project Title:**  
TYRONE TO CAVAN  
INTERCONNECTOR

**Client:**



**LEGEND**

- Site Specific Layers**
-  Associated Works Planning Application Boundary
  -  Tower Foundations
  -  Access Track Proposed Stone
  -  Proposed Temporary Access Track
  -  \*Land Not Accessed
  -  Walked Transect (June 2019)

\*Note: Areas not accessed represent those areas where land access was refused / the landowner was unable to be contacted or a health & safety hazard was present.

\*Note: These maps only show the areas where a bat survey was carried out. Therefore, the entire overhead line route will not be shown on this series of maps.

**AECOM Internal Project No:**  
60320996

**Drawing Title:**

FIGURE 7.3.1  
BAT ACTIVITY JUNE 2019  
SHEET 14 OF 21

**Scale at A3:** 1:5,000

**Drawing No:**  
60320996/2019/JUNEBAT14

**Drawn: Chk'd: App'd: Date:**  
RF JJ EBO 08/07/19

This drawing has been prepared for the use of AECOM's client. It may not be used, modified, reproduced or relied upon by third parties, except as agreed by AECOM or as required by law. AECOM accepts no responsibility, and denies any liability whatsoever, to any party that uses or relies on this drawing without AECOM's express written consent. All measurements must be obtained from the stated dimensions.

Filename: \\ukbif1p002\unbif1p002-1\16\Projects\45457\_IBLE\_NS\_Interconnector\GIS\2019\_GIS\_Updates\02\_Maps\Interconnector\_Bat\_Transect\_Maps\_Addendum\_Transect\_ONLY\_Update\_20190708\_RF.mxd



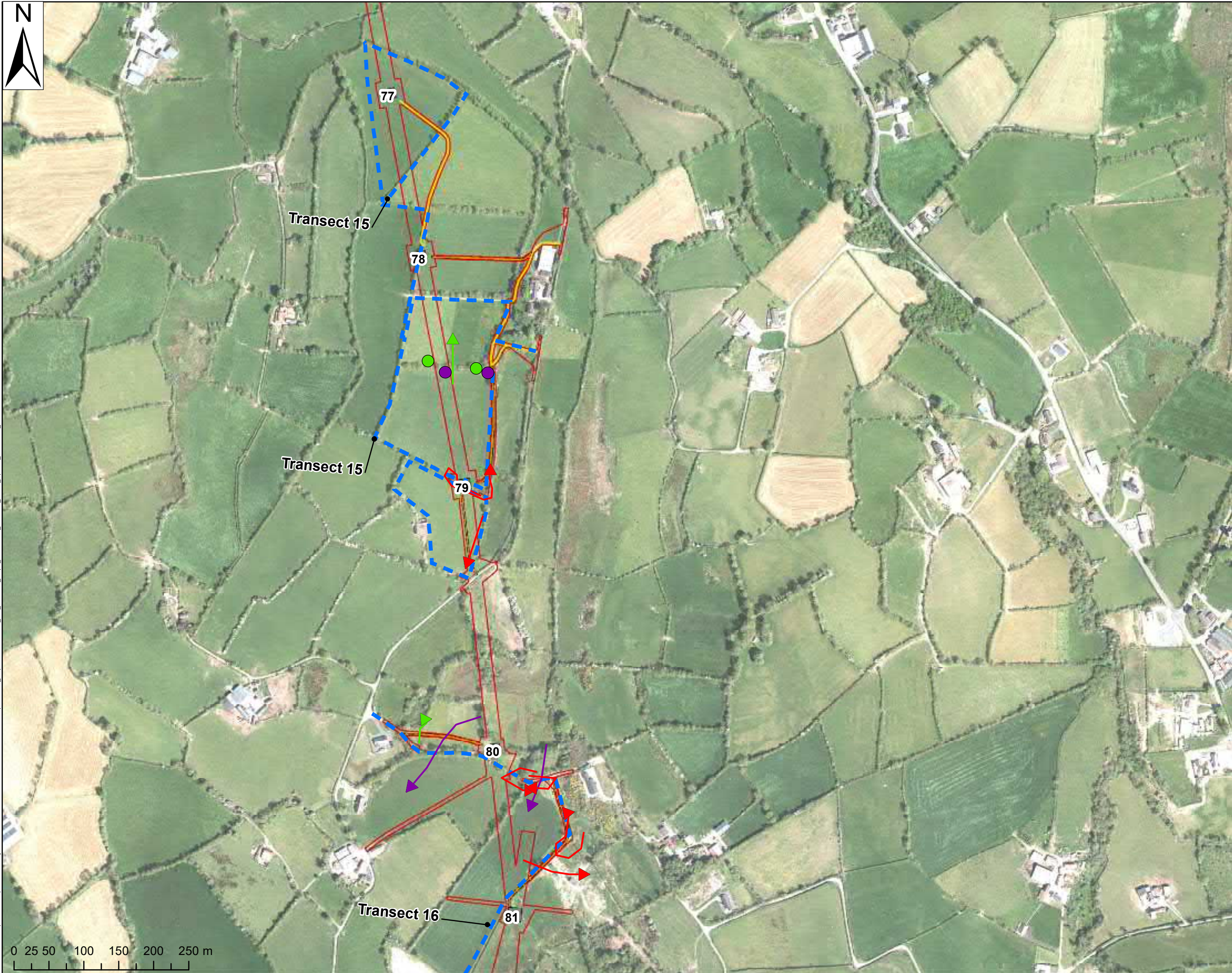

**LEGEND**

- Site Specific Layers**
- Associated Works Planning Application Boundary
  - Tower Foundations
  - Access Track Proposed Stone
  - Proposed Temporary Access Track
  - Walked Transect (June 2019)
- Bat Activity Flight Lines June**
- Soprano pipistrelle
  - Common pipistrelle
  - Leisler's bat
- Bat Activity Point June**
- Soprano pipistrelle
  - Leisler's bat

\*Note: Areas not accessed represent those areas where land access was refused / the landowner was unable to be contacted or a health & safety hazard was present.

\*Note: These maps only show the areas where a bat survey was carried out. Therefore, the entire overhead line route will not be shown on this series of maps.

**AECOM Internal Project No:**  
60320996

**Drawing Title:**

FIGURE 7.3.1  
BAT ACTIVITY JUNE 2019  
SHEET 15 OF 21

Scale at A3: 1:5,000

**Drawing No:**  
60320996/2019/JUNEBAT15

**Drawn: Chk'd: App'd: Date:**  
RF JJ EBO 08/07/19

Filename: \\ubifffp002\ubifffp002-v1\Projects\45457\_IBLE\_NS\_Interconnector\GIS\2019\_GIS\_Updates\02\_Maps\Interconnector\_Bat\_Transect\_Maps\_Addendum\_Transect\_ONLY\_Update\_20190708\_RF.mxd

This drawing has been prepared for the use of AECOM's client. It may not be used, modified, reproduced or relied upon by any party that uses or relies on this drawing without AECOM's express written consent. Do not scale this document. All measurements must be obtained from the stated dimensions.





**AECOM**

AECOM Ltd.  
9th Floor, The Clarence West Building  
2 Clarence Street West  
Belfast BT2 7GP

Tel (028) 9060 7200 Fax (028) 9060 7399  
www.aecom.com

**Project Title:**  
TYRONE TO CAVAN  
INTERCONNECTOR

**Client:**



**LEGEND**

- Site Specific Layers**
- Associated Works Planning Application Boundary
  - Tower Foundations
  - Access Track Proposed Stone
  - Proposed Temporary Access Track
  - \*Land Not Accessed
  - Walked Transect (June 2019)
- Bat Activity Flight Lines June**
- Soprano pipistrelle
  - Common pipistrelle
  - Leisler's bat
  - Myotis sp.
- Bat Activity Point June**
- Soprano pipistrelle

\*Note: Areas not accessed represent those areas where land access was refused / the landowner was unable to be contacted or a health & safety hazard was present.

\*Note: These maps only show the areas where a bat survey was carried out. Therefore, the entire overhead line route will not be shown on this series of maps.

**AECOM Internal Project No:**  
60320996

**Drawing Title:**

FIGURE 7.3.1  
BAT ACTIVITY JUNE 2019  
SHEET 16 OF 21

**Scale at A3:** 1:5,000

**Drawing No:**  
60320996/2019/JUNEBAT16

**Drawn: Chk'd: App'd: Date:**  
RF JJ EBO 08/07/19

Filename: \\ukbif1p002\ubif1p002-v1\Projects\45457\_IBLE\_NS\_Interconnector\GIS\2019\_GIS\_Updates\02\_Maps\Interconnector\_Bat\_Transect\_Maps\_Addendum\_Transect\_ONLY\_Update\_20190708\_RF.mxd

This drawing has been prepared for the use of AECOM's client. It may not be used, modified, reproduced or relied upon by third parties, except as agreed by AECOM or as required by law. AECOM accepts no responsibility, and denies any liability whatsoever, to any party that uses or relies on this drawing without AECOM's express written consent. Do not scale this document. All measurements must be obtained from the stated dimensions.





**LEGEND**

**Site Specific Layers**

- Associated Works Planning Application Boundary
- Tower Foundations
- Access Track Proposed Stone
- Proposed Temporary Access Track
- \*Land Not Accessed
- Walked Transect (June 2019)

**Bat Activity Flight Lines June**

- Soprano pipistrelle
- Common pipistrelle

**Bat Activity Point June**

- Common pipistrelle
- Soprano pipistrelle
- Leisler's bat

\*Note: Areas not accessed represent those areas where land access was refused / the landowner was unable to be contacted or a health & safety hazard was present.

\*Note: These maps only show the areas where a bat survey was carried out. Therefore, the entire overhead line route will not be shown on this series of maps.

**AECOM Internal Project No:**

60320996

**Drawing Title:**

FIGURE 7.3.1  
BAT ACTIVITY JUNE 2019  
SHEET 17 OF 21

Scale at A3: 1:5,000

**Drawing No:**

60320996/2019/JUNEBAT17

**Drawn: Chk'd: App'd: Date:**

RF JJ EBO 08/07/19

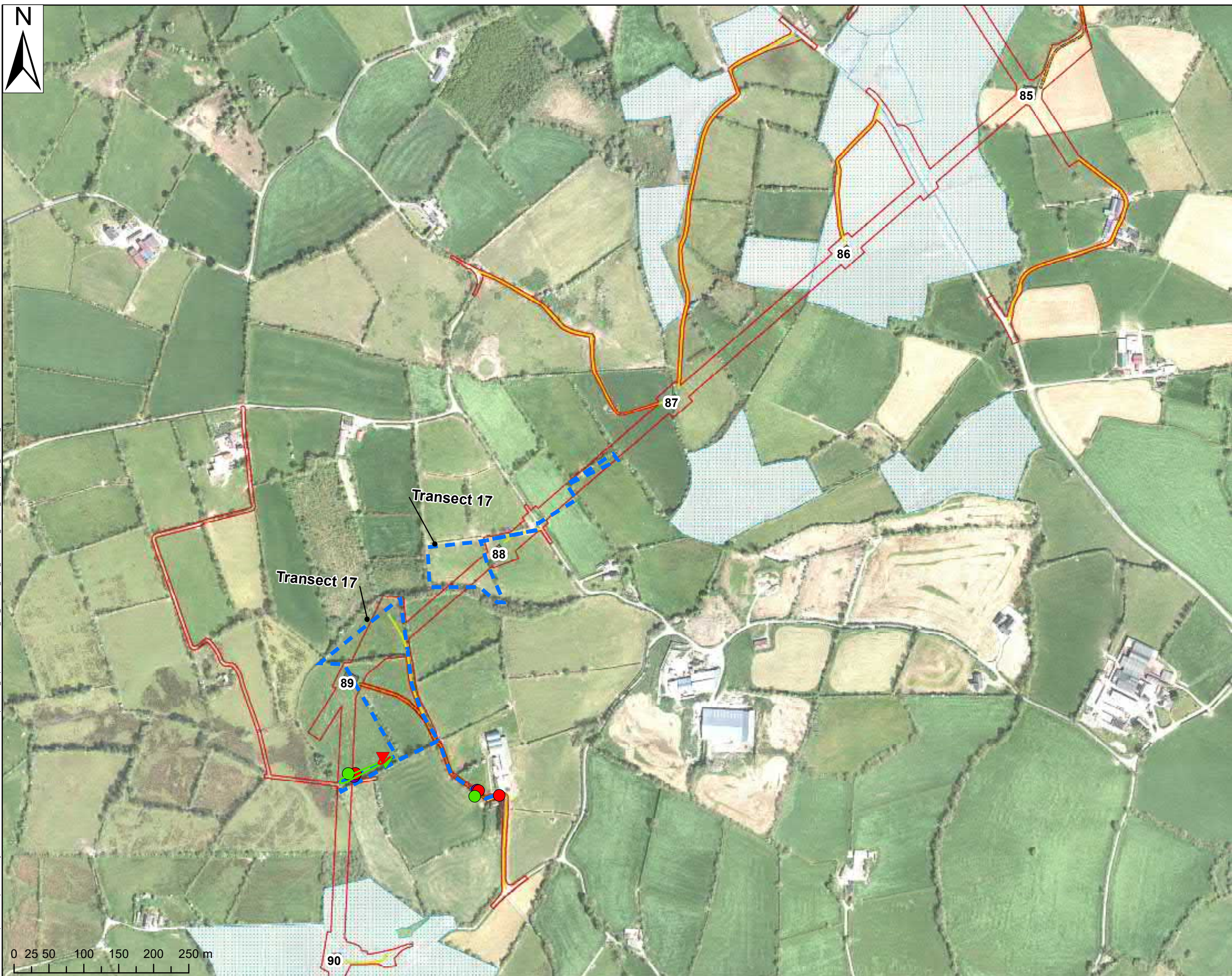

This drawing has been prepared for the use of AECOM's client. It may not be used, modified, reproduced or relied upon by third parties, except as agreed by AECOM or as required by law. AECOM accepts no responsibility, and disclaims any liability whatsoever, to any party that uses or relies on this drawing without AECOM's express written consent. All measurements must be obtained from the stated dimensions.







Filename: \\ukbif1p002\ubif1p002-yr1\Projects\45457\_IBLE\_NS\_Interconnector\GIS\2019\_GIS\_Updates\02\_Maps\Interconnector\_Bat\_Transect\_Maps\_Addendum\_Transect\_ONLY\_Update\_20190708\_RF.mxd







**LEGEND**



**Site Specific Layers**

-  Associated Works
-  Planning Application Boundary
-  Tower Foundations
-  Access Track Proposed Stone
-  Proposed Temporary Access Track
-  \*Land Not Accessed
-  Walked Transect (June 2019)

**Bat Activity Flight Lines June**

-  Soprano pipistrelle
-  Common pipistrelle

**Bat Activity Point June**

-  Common pipistrelle
-  Soprano pipistrelle
-  Leisler's bat

\*Note: Areas not accessed represent those areas where land access was refused / the landowner was unable to be contacted or a health & safety hazard was present.

\*Note: These maps only show the areas where a bat survey was carried out. Therefore, the entire overhead line route will not be shown on this series of maps.

**AECOM Internal Project No:**

60320996

**Drawing Title:**

FIGURE 7.3.1  
BAT ACTIVITY JUNE 2019  
SHEET 18 OF 21

**Scale at A3:** 1:5,000

**Drawing No:**

60320996/2019/JUNEBAT18

**Drawn: Chk'd: App'd: Date:**

RF JJ EBO 08/07/19

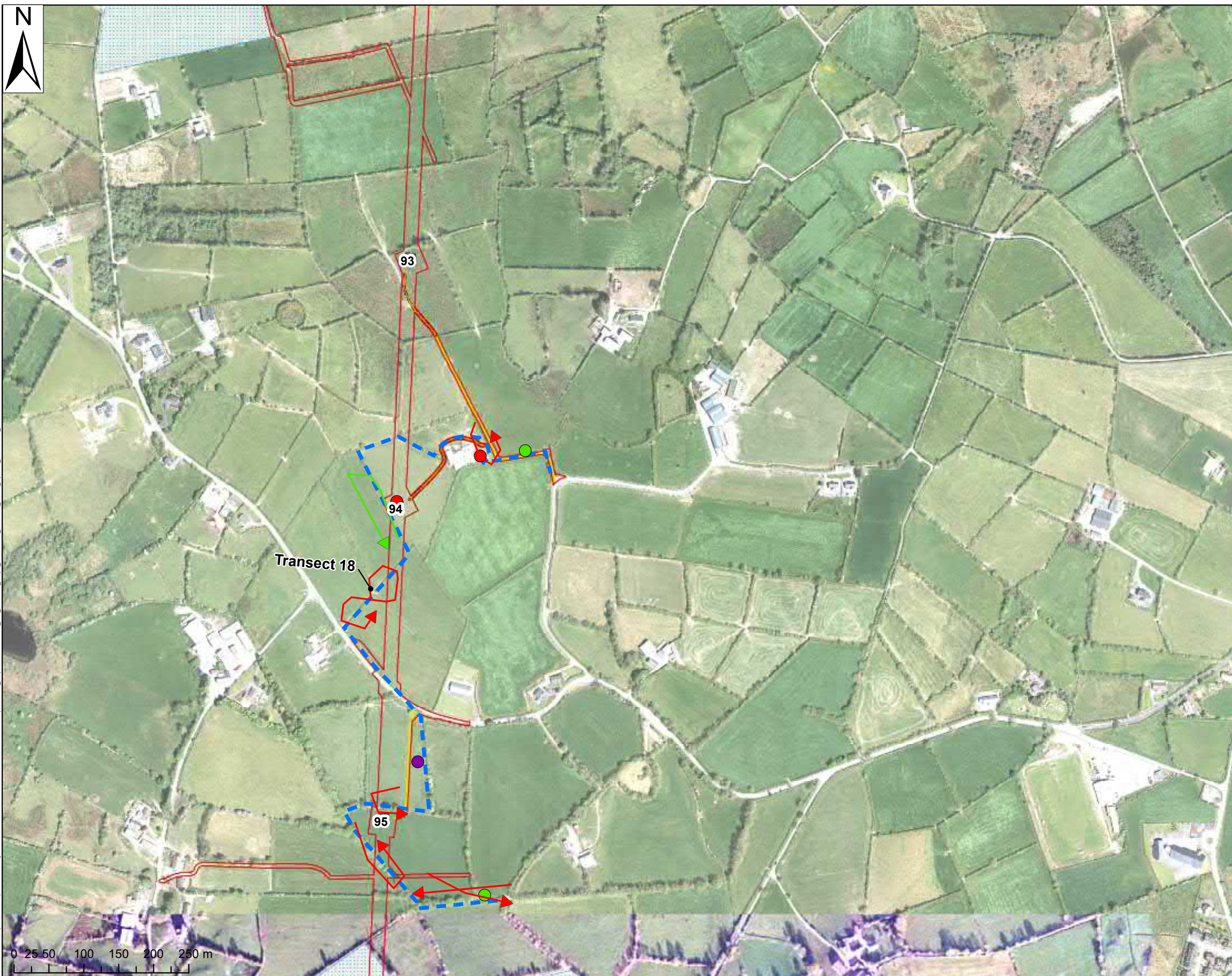

This drawing has been prepared for the use of AECOM's client. It may not be used, modified, reproduced or relied upon by third parties, except as agreed by AECOM or as required by law. AECOM accepts no responsibility, and denies any liability whatsoever, to any party that uses or relies on this drawing without AECOM's express written consent. Do not scale this document. All measurements must be obtained from the stated dimensions.

Filename: \\ukbif1p002\unbif1p002-yr1\Projects\45457\_IBLE NS Interconnector\GIS\2019 GIS Updates\02\_Maps\Interconnector\_Bat\_Transect\_Maps\_Accendum\_Transect\_ONLY\_Update\_20190708\_RF.mxd



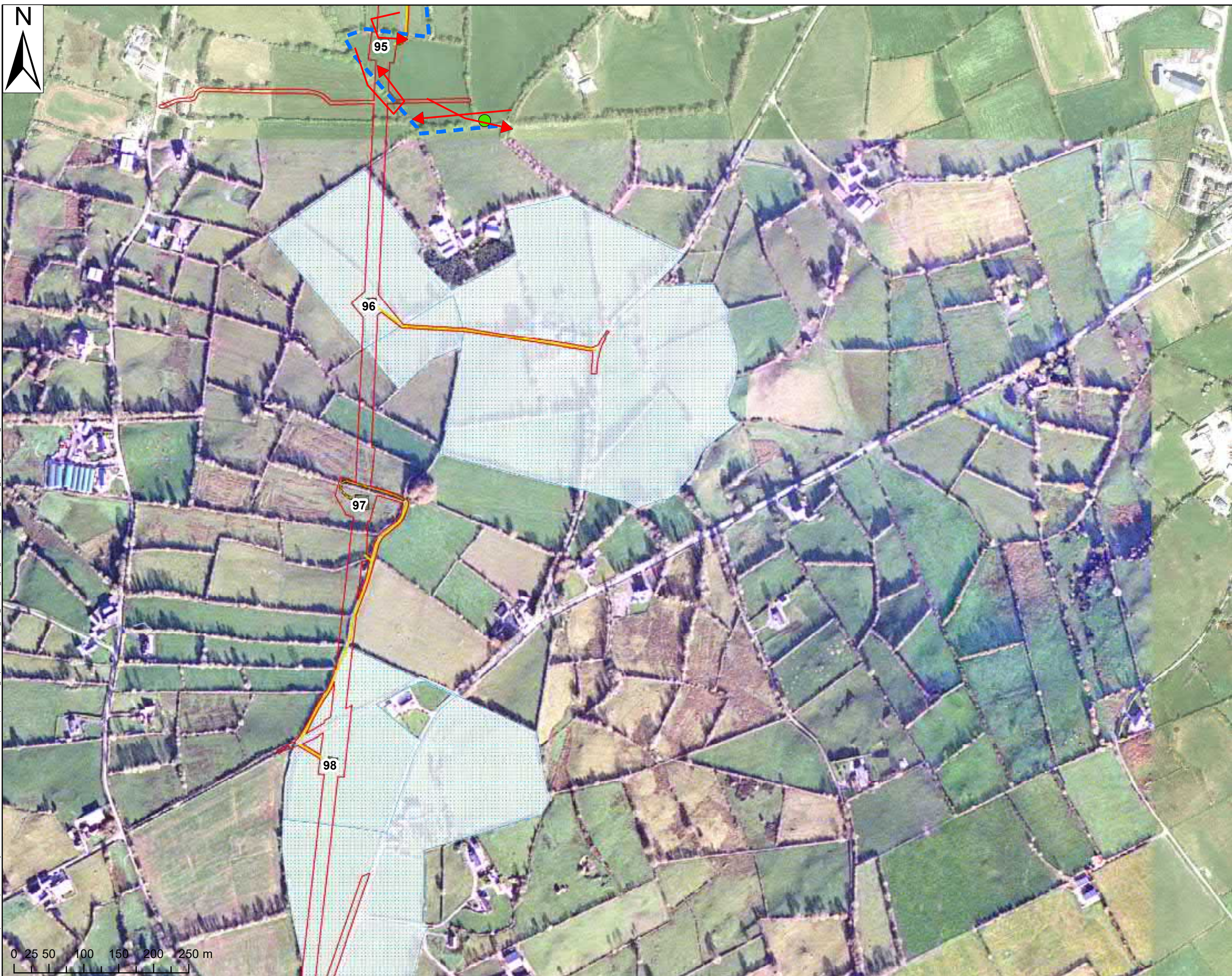

**AECOM**

AECOM Ltd.  
9th Floor, The Clarence West Building  
2 Clarence Street West  
Belfast BT2 7GP

Tel (028) 9060 7200 Fax (028) 9060 7399  
www.aecom.com

**Project Title:**  
TYRONE TO CAVAN  
INTERCONNECTOR

**Client:**



**LEGEND**

- Site Specific Layers**
- Associated Works Planning Application Boundary
  - Tower Foundations
  - Access Track Proposed Stone
  - Proposed Temporary Access Track
  - \*Land Not Accessed
  - Walked Transect (June 2019)
- Bat Activity Flight Lines June**
- Common pipistrelle
- Bat Activity Point June**
- Soprano pipistrelle

\*Note: Areas not accessed represent those areas where land access was refused / the landowner was unable to be contacted or a health & safety hazard was present.

\*Note: These maps only show the areas where a bat survey was carried out. Therefore, the entire overhead line route will not be shown on this series of maps.

**AECOM Internal Project No:**  
60320996

**Drawing Title:**

FIGURE 7.3.1  
BAT ACTIVITY JUNE 2019  
SHEET 19 OF 21

**Scale at A3:** 1:5,000

**Drawing No:**  
60320996/2019/JUNEBAT19

**Drawn: Chk'd: App'd: Date:**  
RF JJ EBO 08/07/19

Filename: \\ubifl1p002\ubifl1p002-v1\19\Projects\45457\_IBLE\_NS\_Interconnector\GIS\2019\_GIS\_Updates\02\_Maps\Interconnector\_Bat\_Transect\_Maps\_Addendum\_Transect\_ONLY\_Update\_20190708\_RF.mxd

This drawing has been prepared for the use of AECOM's client. It may not be used, modified, reproduced or relied upon by third parties, except as agreed by AECOM or as required by law. AECOM accepts no responsibility, and denies any liability whatsoever, to any party that uses or relies on this drawing without AECOM's express written consent. Do not scale this document. All measurements must be obtained from the stated dimensions.





**AECOM**

AECOM Ltd.  
9th Floor, The Clarence West Building  
2 Clarence Street West  
Belfast BT2 7GP

Tel (028) 9060 7200 Fax (028) 9060 7399  
www.aecom.com

**Project Title:**  
**TYRONE TO CAVAN  
INTERCONNECTOR**

**Client:**



**LEGEND**

- Site Specific Layers**
- Associated Works Planning Application Boundary
  - Tower Foundations
  - Access Track Proposed Stone
  - Proposed Temporary Access Track
  - \*Land Not Accessed
  - Walked Transect (June 2019)
- Bat Activity Flight Lines June**
- Soprano pipistrelle
  - Whiskered bat

\*Note: Areas not accessed represent those areas where land access was refused / the landowner was unable to be contacted or a health & safety hazard was present.

\*Note: These maps only show the areas where a bat survey was carried out. Therefore, the entire overhead line route will not be shown on this series of maps.

**AECOM Internal Project No:**  
60320996

**Drawing Title:**

**FIGURE 7.3.1  
BAT ACTIVITY JUNE 2019  
SHEET 20 OF 21**

**Scale at A3: 1:5,000**

**Drawing No:**

60320996/2019/JUNE20

**Drawn: Chk'd: App'd: Date:**

RF JJ EBO 08/07/19

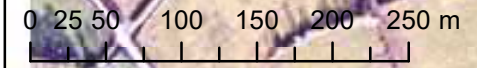

Filename: \\ubifl1p002\ubifl1p002-yr1\Projects\45457\_IBLE\_NS\_Interconnector\GIS\2019\_GIS\_Updates\02\_Maps\Interconnector\_Bat\_Transect\_Maps\_Addendum\_Transect\_ONLY\_Update\_20190708\_RF.mxd

This drawing has been prepared for the use of AECOM's client. It may not be used, modified, reproduced or relied upon by third parties, except as agreed by AECOM or as required by law. AECOM accepts no responsibility and denies any liability whatsoever to any party that uses or relies on this drawing without AECOM's express written consent. Do not scale this document. All measurements must be obtained from the stated dimensions.





102



**AECOM**

AECOM Ltd.  
9th Floor, The Clarence West Building  
2 Clarence Street West  
Belfast BT2 7GP





Tel (028) 9060 7200 Fax (028) 9060 7399  
www.aecom.com

**Project Title:**  
TYRONE TO CAVAN  
INTERCONNECTOR

**Client:**



**LEGEND**

- Site Specific Layers**
-  Associated Works Planning Application Boundary
  -  Tower Foundations
  -  Access Track Proposed Stone
  -  Proposed Temporary Access Track

\*Note: Areas not accessed represent those areas where land access was refused / the landowner was unable to be contacted or a health & safety hazard was present.

\*Note: These maps only show the areas where a bat survey was carried out. Therefore, the entire overhead line route will not be shown on this series of maps.

**AECOM Internal Project No:**  
60320996

**Drawing Title:**

FIGURE 7.3.1  
BAT ACTIVITY JUNE 2019  
SHEET 21 OF 21

**Scale at A3:** 1:5,000

**Drawing No:**  
60320996/2019/JUNEBAT21

**Drawn: Chk'd: App'd: Date:**  
RF JJ EBO 08/07/19

Filename: \\ukbif1p002\ukbif1p002-yr19\Projects\45457\_IBLE NS Interconnector\GIS\2019 GIS Updates\02\_Maps\Interconnector\_Bat\_Transsect\_Maps\_Addendum\_Transsect\_ONLY\_Update\_20190708\_RF.mxd

This drawing has been prepared for the use of AECOM's client. It may not be used, modified, reproduced or relied upon by third parties, except as agreed by AECOM or as required by law. AECOM accepts no responsibility, and disclaims any liability whatsoever, to any party that uses or relies on this drawing without AECOM's express written consent. All measurements must be obtained from the stated dimensions.