

**LEGEND**

- Proposed Substation Site
- Proposed 400kV Overhead Line
- Proposed Tower (With Tower Number)
- Guarding Location Access Track
- Undergrounding Access Track
- Tower Access Track (3m Width)
- Scattered Broadleaved Tree
- Target Note
- Scattered Coniferous Tree
- Scattered Scrub
- Species-Poor Intact Hedge
- Fence
- Species-Poor Hedge With Trees
- Dry Ditch / Field Drain
- Species-Poor Gappy Hedge
- Wall
- Running Water
- Species-Rich Intact Hedge
- Improved Grassland
- Mixed Plantation Woodland
- SI Semi-Improved Grassland
- Marshy Grassland
- Arable
- Standing Water
- Bare Ground
- Coniferous Plantation Woodland
- A Amenity Grassland
- Tall Ruderal
- Broadleaved Semi-Natural Woodland
- Semi-Improved Neutral Grassland
- Broadleaved Plantation Woodland
- Dense Scrub
- Fen
- Rock Basic Exposure
- Swamp
- Badger Latrine
- Badger Sett
- Badger Trail
- Badger Print
- Snuffle Hole
- Tree With Bat Roost Potential
- Unimproved Neutral Grassland

This material is based upon Crown Copyright and is reproduced with the permission of Land & Property Services under delegated authority from the Controller of Her Majesty's Stationery Office. © Crown copyright & database rights FLA 213. Unauthorised reproduction infringes © Crown Copyright and may lead to prosecution or civil proceedings.

Client: Northern Ireland Electricity

Project: TYRONE-CAVAN INTERCONNECTOR CONSOLIDATED ES

Title: **FIGURE 10.90:  
ECOLOGY SUMMARY MAPS  
MAP 1 OF 21**

**AECOM**

9th Floor  
The Clarence West Building  
2 Clarence Street West  
BELFAST BT2 7GP

Tel: 028 9060 7200  
Fax: 028 9060 7399  
www.aecom.com

Design: JM	GIS: JM
Chk'd: BS	App'd: FL
Date: 31/05/2013	Scale: 1:5,000 @ A3
No: 60032220/3528/10.90	

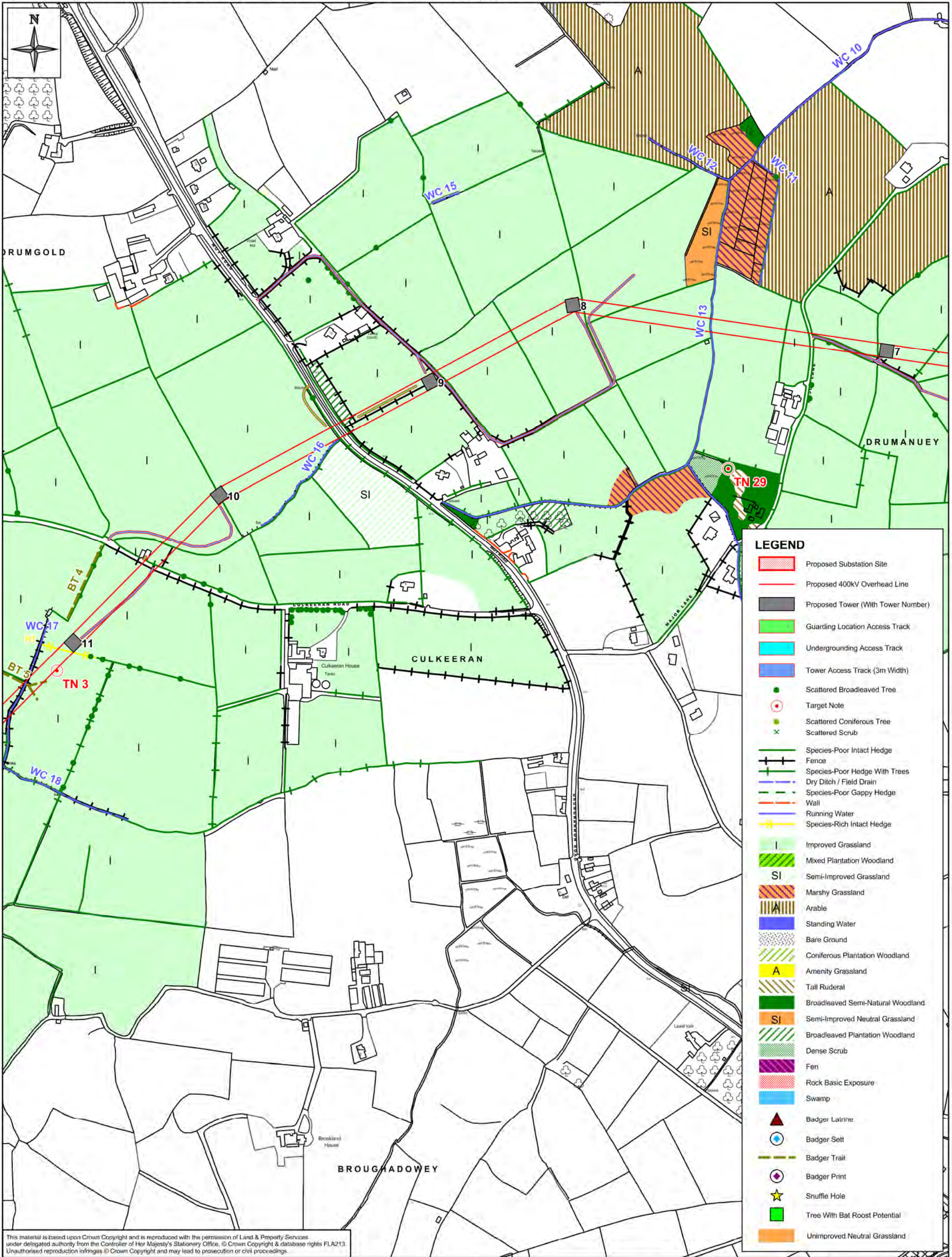

This material is based upon Crown Copyright and is reproduced with the permission of Land & Property Services under delegated authority from the Controller of Her Majesty's Stationery Office, © Crown Copyright & database rights FLA213. Unauthorised reproduction infringes © Crown Copyright and may lead to prosecution or civil proceedings.

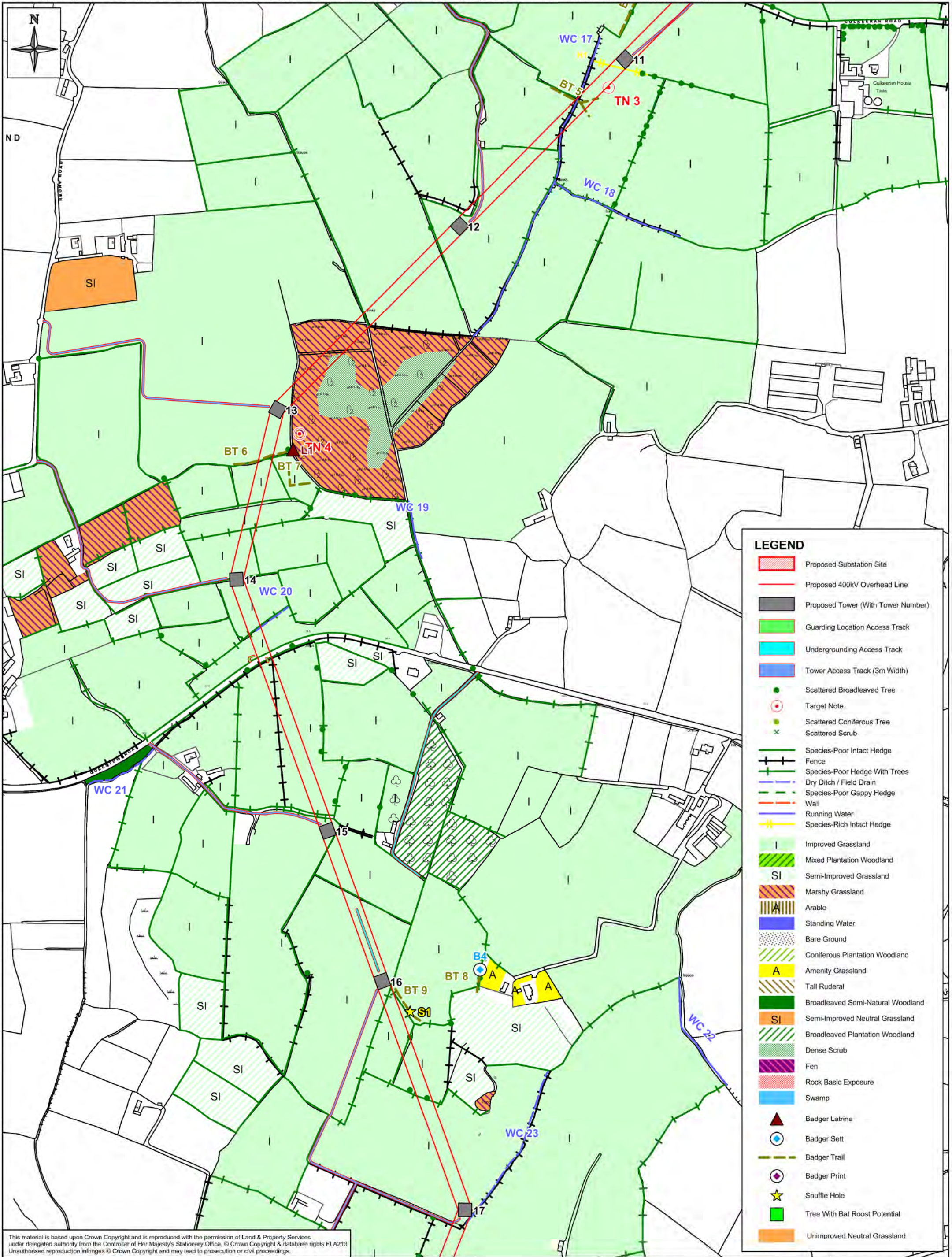

LEGEND	
[Red hatched box]	Proposed Substation Site
[Red line]	Proposed 400kV Overhead Line
[Grey box]	Proposed Tower (With Tower Number)
[Green line]	Guarding Location Access Track
[Cyan line]	Undergrounding Access Track
[Blue line]	Tower Access Track (3m Width)
[Green dot]	Scattered Broadleaved Tree
[Red circle]	Target Note
[Yellow dot]	Scattered Coniferous Tree
[Black cross]	Scattered Scrub
[Green line with vertical bars]	Species-Poor Intact Hedge
[Black line with vertical bars]	Fence
[Green line with vertical bars and dots]	Species-Poor Hedge With Trees
[Blue dashed line]	Dry Ditch / Field Drain
[Green dashed line]	Species-Poor Gappy Hedge
[Red dashed line]	Wall
[Blue line]	Running Water
[Yellow line]	Species-Rich Intact Hedge
[Light green box]	Improved Grassland
[Green box with diagonal lines]	Mixed Plantation Woodland
[SI box]	Semi-Improved Grassland
[Orange box with diagonal lines]	Marshy Grassland
[White box with vertical lines]	Arable
[Blue box]	Standing Water
[White box with dots]	Bare Ground
[Green box with diagonal lines]	Coniferous Plantation Woodland
[Yellow box with 'A']	Amenity Grassland
[White box with diagonal lines]	Tall Ruderal
[Green box with diagonal lines]	Broadleaved Semi-Natural Woodland
[Orange box with diagonal lines]	Semi-Improved Neutral Grassland
[Green box with diagonal lines]	Broadleaved Plantation Woodland
[Green box with dots]	Dense Scrub
[Purple box with diagonal lines]	Fen
[Red box with diagonal lines]	Rock Basic Exposure
[Blue box]	Swamp
[Red triangle]	Badger Latrine
[Blue circle]	Badger Settle
[Black line]	Badger Trail
[Purple circle]	Badger Print
[Yellow star]	Snuffle Hole
[Green box]	Tree With Bat Roost Potential
[Orange box]	Unimproved Neutral Grassland

This material is based upon Crown Copyright and is reproduced with the permission of Land & Property Services under delegated authority from the Controller of Her Majesty's Stationery Office, © Crown Copyright & database rights FLA213. Unauthorised reproduction infringes © Crown Copyright and may lead to prosecution or civil proceedings.

Client:   
 Project: TYRONE TO CAVAN INTERCONNECTOR CONSOLIDATED ES

Title: FIGURE 10.92: ECOLOGY SUMMARY MAPS MAP 3 OF 21

  
 9th Floor  
 The Clarence West Building  
 2 Clarence Street West  
 BELFAST, BT2 7GP  
 Tel: +44 (0) 28 9060 7200  
 Fax: +44 (0) 28 9060 7399  
 www.aecom.com

Design: JM	Drawn: JM
Chk'd: BS	App'd: FL
Date: 31/05/2013	Scale: 1:5,000 @ A3
No: 60032220/3528/10.92	

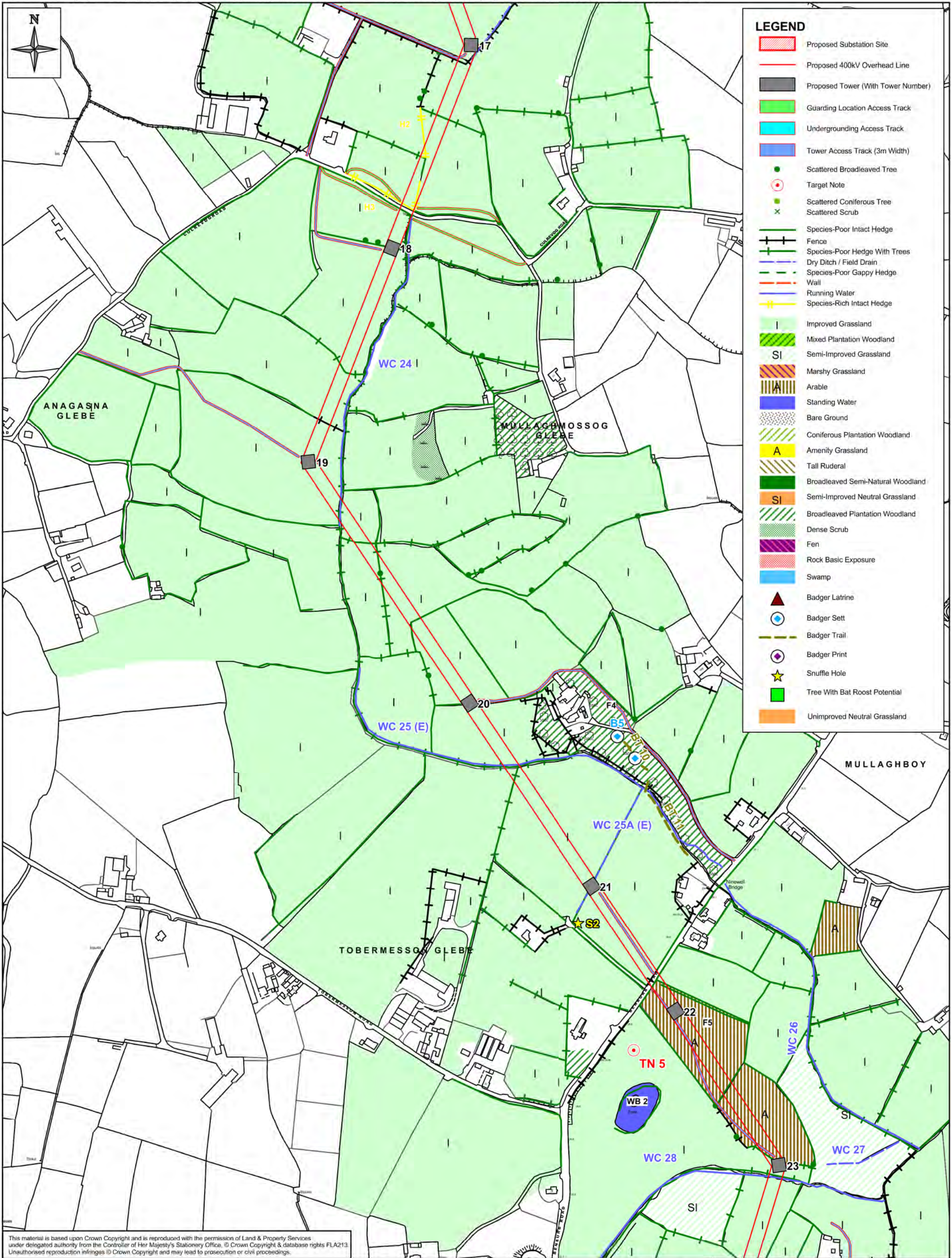

This material is based upon Crown Copyright and is reproduced with the permission of Land & Property Services under delegated authority from the Controller of Her Majesty's Stationery Office, © Crown Copyright & database rights FLA213. Unauthorised reproduction infringes © Crown Copyright and may lead to prosecution or civil proceedings.

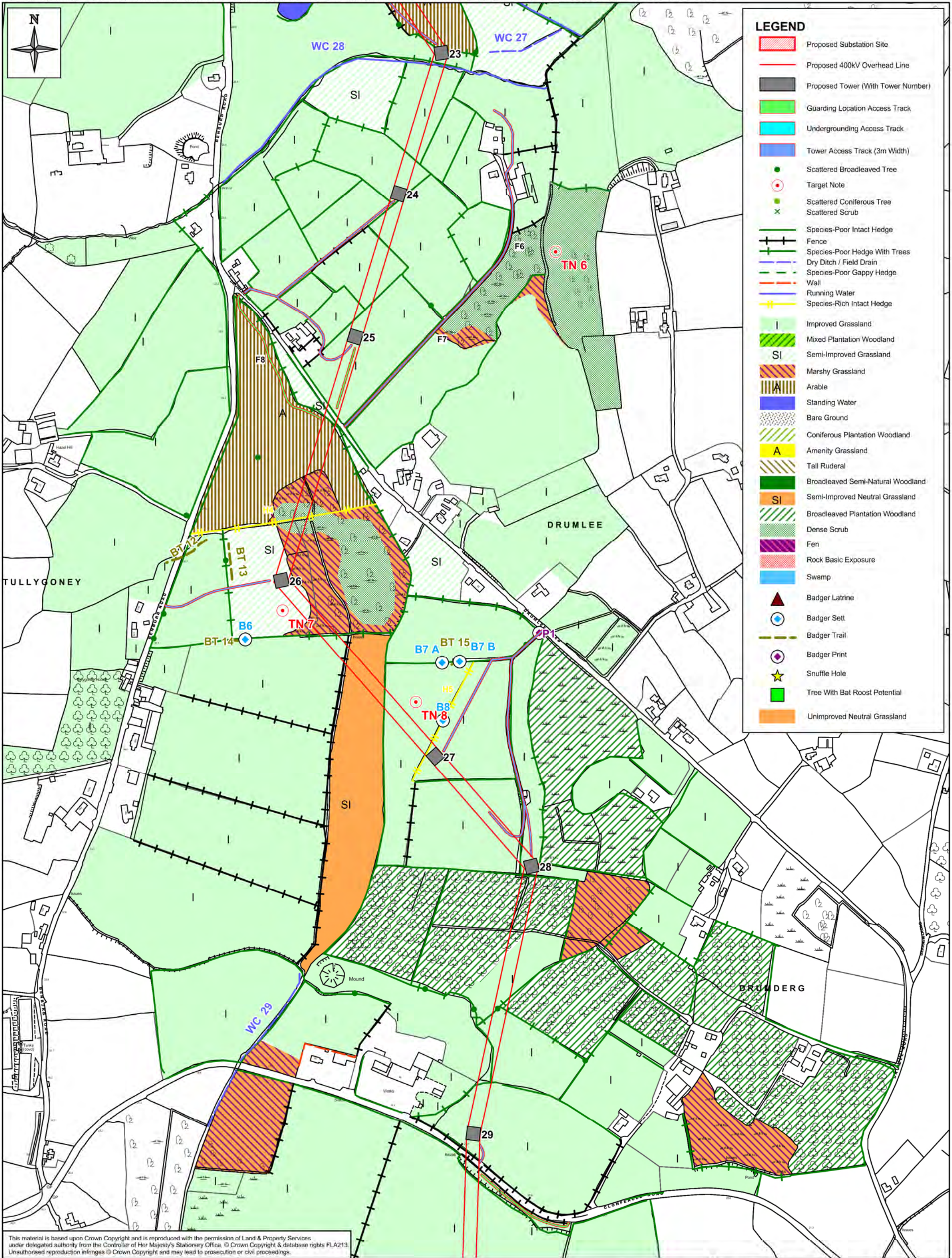

### LEGEND

- Proposed Substation Site
- Proposed 400kV Overhead Line
- Proposed Tower (With Tower Number)
- Guarding Location Access Track
- Undergrounding Access Track
- Tower Access Track (3m Width)
- Scattered Broadleaved Tree
- Target Note
- Scattered Coniferous Tree
- Scattered Scrub
- Species-Poor Intact Hedge
- Fence
- Species-Poor Hedge With Trees
- Dry Ditch / Field Drain
- Species-Poor Gappy Hedge
- Wall
- Running Water
- Species-Rich Intact Hedge
- Improved Grassland
- Mixed Plantation Woodland
- SI Semi-Improved Grassland
- Marshy Grassland
- Arable
- Standing Water
- Bare Ground
- Coniferous Plantation Woodland
- A Amenity Grassland
- Tall Ruderal
- Broadleaved Semi-Natural Woodland
- SI Semi-Improved Neutral Grassland
- Broadleaved Plantation Woodland
- Dense Scrub
- Fen
- Rock Basic Exposure
- Swamp
- Badger Latrine
- Badger Settle
- Badger Trail
- Badger Print
- Snuffle Hole
- Tree With Bal Roost Potential
- Unimproved Neutral Grassland

This material is based upon Crown Copyright and is reproduced with the permission of Land & Property Services under delegated authority from the Controller of Her Majesty's Stationery Office, © Crown Copyright & database rights FLA213. Unauthorised reproduction infringes © Crown Copyright and may lead to prosecution or civil proceedings.

Client:   
 Project: TYRONE TO CAVAN INTERCONNECTOR CONSOLIDATED ES

Title: FIGURE 10.94: ECOLOGY SUMMARY MAPS MAP 5 OF 21

**AECOM**  
 9th Floor  
 The Clarence West Building  
 2 Clarence Street West  
 BELFAST, BT2 7GP  
 Tel: +44 (0) 28 9060 7200  
 Fax: +44 (0) 28 9060 7399  
 www.aecom.com

Design: JM	Drawn: JM
Chk'd: BS	App'd: FL
Date: 31/05/2013	Scale: 1:5,000 @ A3
No: 60032220/3528/10.94	

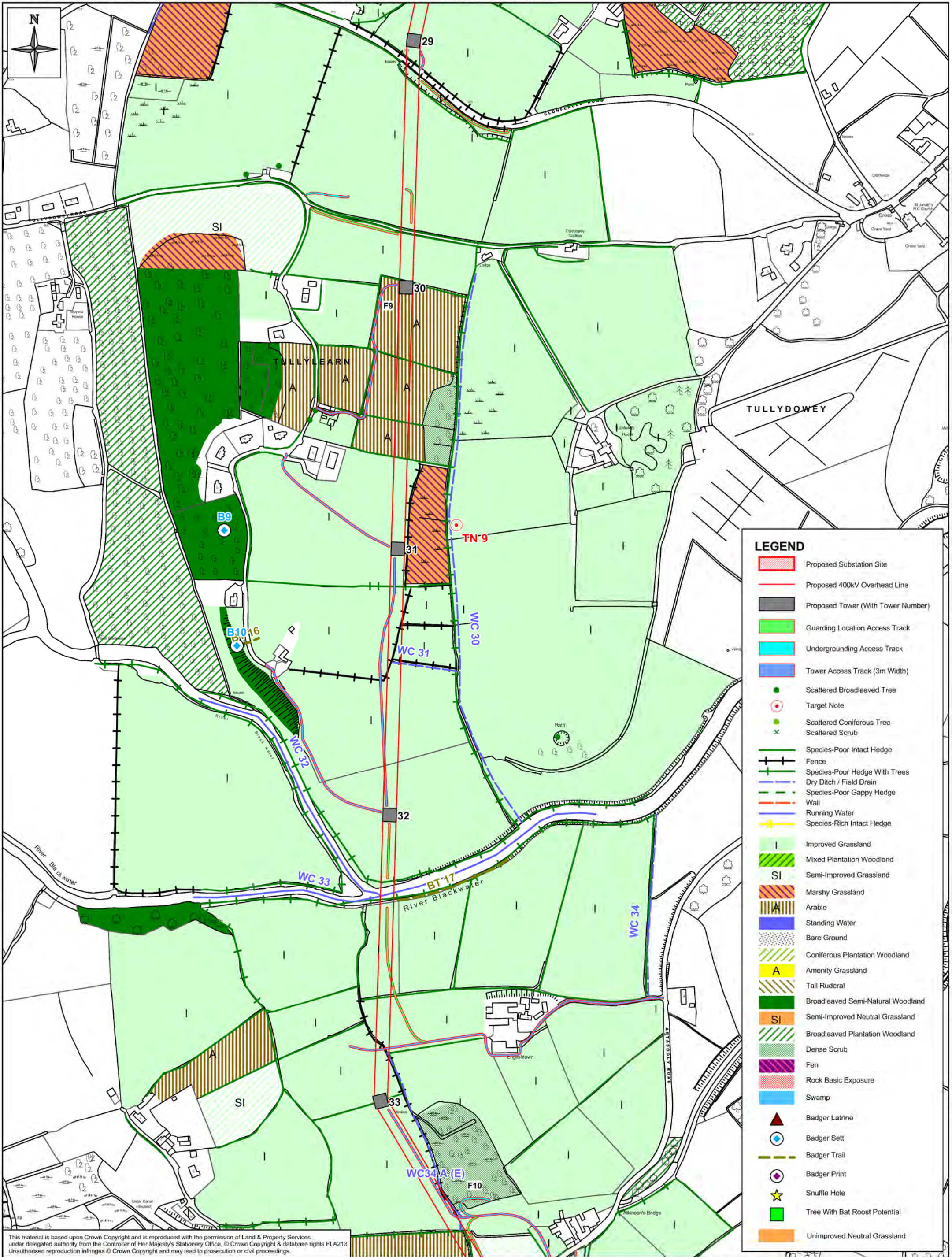

This material is based upon Crown Copyright and is reproduced with the permission of Land & Property Services under delegated authority from the Controller of Her Majesty's Stationery Office, © Crown Copyright & database rights FLA213. Unauthorised reproduction infringes © Crown Copyright and may lead to prosecution or civil proceedings.

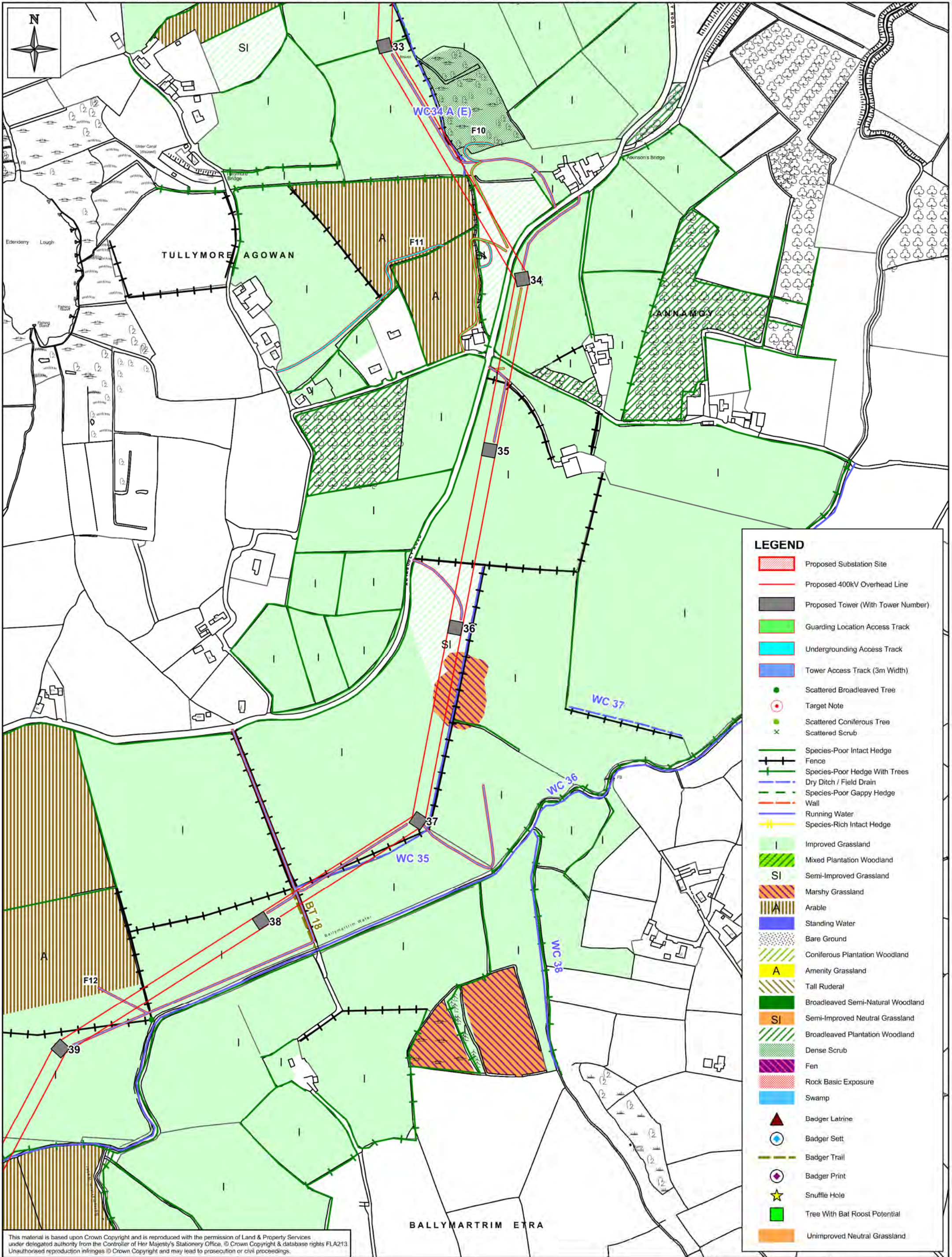

LEGEND	
	Proposed Substation Site
	Proposed 400kV Overhead Line
	Proposed Tower (With Tower Number)
	Guarding Location Access Track
	Undergrounding Access Track
	Tower Access Track (3m Width)
	Scattered Broadleaved Tree
	Target Note
	Scattered Coniferous Tree
	Scattered Scrub
	Species-Poor Intact Hedge
	Fence
	Species-Poor Hedge With Trees
	Dry Ditch / Field Drain
	Species-Poor Gappy Hedge
	Wall
	Running Water
	Species-Rich Intact Hedge
	Improved Grassland
	Mixed Plantation Woodland
	Semi-Improved Grassland
	Marshy Grassland
	Arable
	Standing Water
	Bare Ground
	Coniferous Plantation Woodland
	Amenity Grassland
	Tall Ruderal
	Broadleaved Semi-Natural Woodland
	Semi-Improved Neutral Grassland
	Broadleaved Plantation Woodland
	Dense Scrub
	Fen
	Rock Basic Exposure
	Swamp
	Badger Latrine
	Badger Sett
	Badger Trail
	Badger Print
	Snuffle Hole
	Tree With Bat Roost Potential
	Unimproved Neutral Grassland

This material is based upon Crown Copyright and is reproduced with the permission of Land & Property Services under delegated authority from the Controller of Her Majesty's Stationery Office, © Crown Copyright & database rights FLA213. Unauthorised reproduction infringes © Crown Copyright and may lead to prosecution or civil proceedings.

Client: Northern Ireland Electricity

Project: TYRONE TO CAVAN INTERCONNECTOR CONSOLIDATED ES

Title: FIGURE 10.96: ECOLOGY SUMMARY MAPS MAP 7 OF 21

AECOM

9th Floor  
The Clarence West Building  
2 Clarence Street West  
BELFAST, BT2 7GP

Tel: +44 (0) 28 9060 7200  
Fax: +44 (0) 28 9060 7399  
www.aecom.com

Design: JM	Drawn: JM
Chk'd: BS	App'd: FL
Date: 31/05/2013	Scale: 1:5,000 @ A3
No: 60032220/3528/10.96	

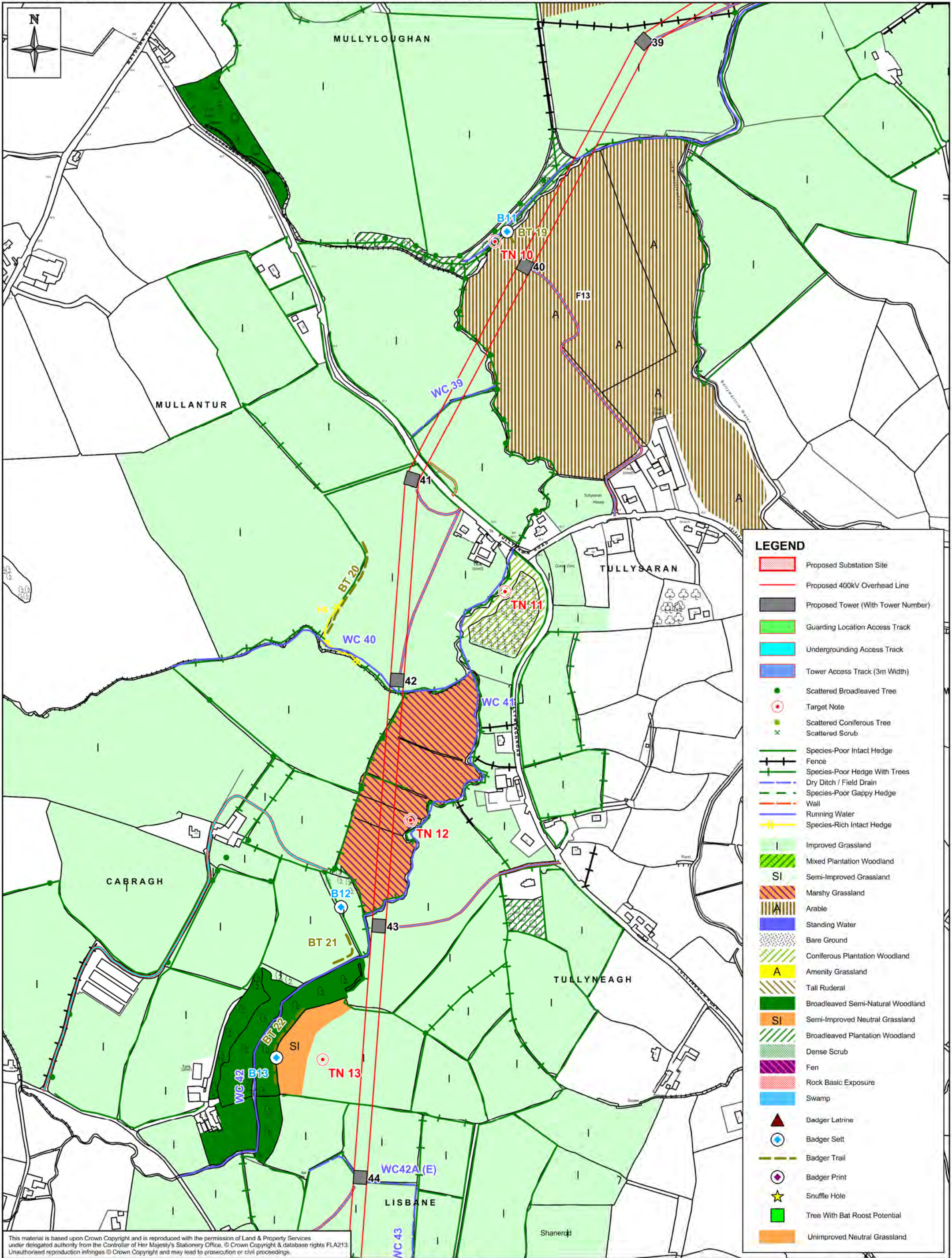

### LEGEND

- Proposed Substation Site
- Proposed 400kV Overhead Line
- Proposed Tower (With Tower Number)
- Guarding Location Access Track
- Undergrounding Access Track
- Tower Access Track (3m Width)
- Scattered Broadleaved Tree
- Target Note
- Scattered Coniferous Tree
- Scattered Scrub
- Species-Poor Intact Hedge
- Fence
- Species-Poor Hedge With Trees
- Dry Ditch / Field Drain
- Species-Poor Gappy Hedge
- Wall
- Running Water
- Species-Rich Intact Hedge
- Improved Grassland
- Mixed Plantation Woodland
- SI Semi-Improved Grassland
- Marshy Grassland
- Arable
- Standing Water
- Bare Ground
- Coniferous Plantation Woodland
- A Amenity Grassland
- Tall Ruderal
- Broadleaved Semi-Natural Woodland
- SI Semi-Improved Neutral Grassland
- Broadleaved Plantation Woodland
- Dense Scrub
- Fen
- Rock Basic Exposure
- Swamp
- Badger Latrine
- Badger Sett
- Badger Trail
- Badger Print
- Snuffle Hole
- Tree With Bat Roost Potential
- Unimproved Neutral Grassland

This material is based upon Crown Copyright and is reproduced with the permission of Land & Property Services under delegated authority from the Controller of Her Majesty's Stationery Office, © Crown Copyright & database rights FLA213. Unauthorised reproduction infringes © Crown Copyright and may lead to prosecution or civil proceedings.



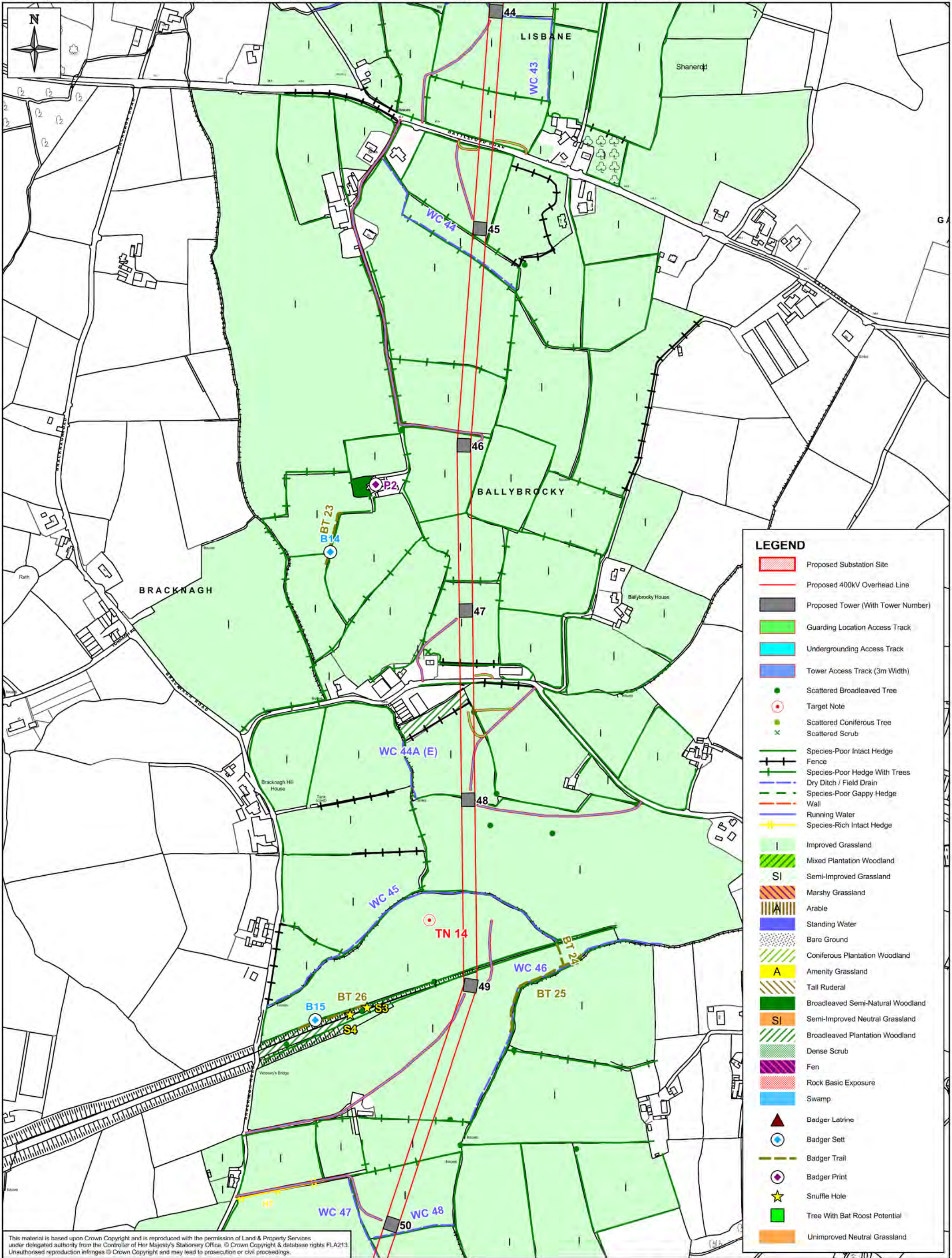

**LEGEND**

- Proposed Substation Site
- Proposed 400kV Overhead Line
- Proposed Tower (With Tower Number)
- Guarding Location Access Track
- Undergrounding Access Track
- Tower Access Track (3m Width)
- Scattered Broadleaved Tree
- Target Note
- Scattered Coniferous Tree
- Scattered Scrub
- Species-Poor Intact Hedge
- Fence
- Species-Poor Hedge With Trees
- Dry Ditch / Field Drain
- Species-Poor Gappy Hedge
- Wall
- Running Water
- Species-Rich Intact Hedge
- Improved Grassland
- Mixed Plantation Woodland
- SI Semi-Improved Grassland
- Marshy Grassland
- Arable
- Standing Water
- Bare Ground
- Coniferous Plantation Woodland
- A Amenity Grassland
- Tall Ruderal
- Broadleaved Semi-Natural Woodland
- SI Semi-Improved Neutral Grassland
- Broadleaved Plantation Woodland
- Dense Scrub
- Fen
- Rock Basic Exposure
- Swamp
- Badger Latrine
- Badger Sett
- Badger Trail
- Badger Print
- Snuffle Hole
- Tree With Bat Roost Potential
- Unimproved Neutral Grassland

This material is based upon Crown Copyright and is reproduced with the permission of Land & Property Services under delegated authority from the Controller of Her Majesty's Stationery Office, © Crown Copyright & database rights FLA213. Unauthorised reproduction infringes © Crown Copyright and may lead to prosecution or civil proceedings.

Client: Northern Ireland Electricity

Project: TYRONE TO CAVAN INTERCONNECTOR CONSOLIDATED ES

Title: FIGURE 10.98: ECOLOGY SUMMARY MAPS MAP 9 OF 21

**AECOM**

9th Floor  
The Clarence West Building  
2 Clarence Street West  
BELFAST, BT2 7GP

Tel: +44 (0) 28 9060 7200  
Fax: +44 (0) 28 9060 7399  
www.aecom.com

Design: JM	Drawn: JM
Chk'd: BS	App'd: FL
Date: 31/05/2013	Scale: 1:5,000 @ A3
No: 60032220/3528/10.98	

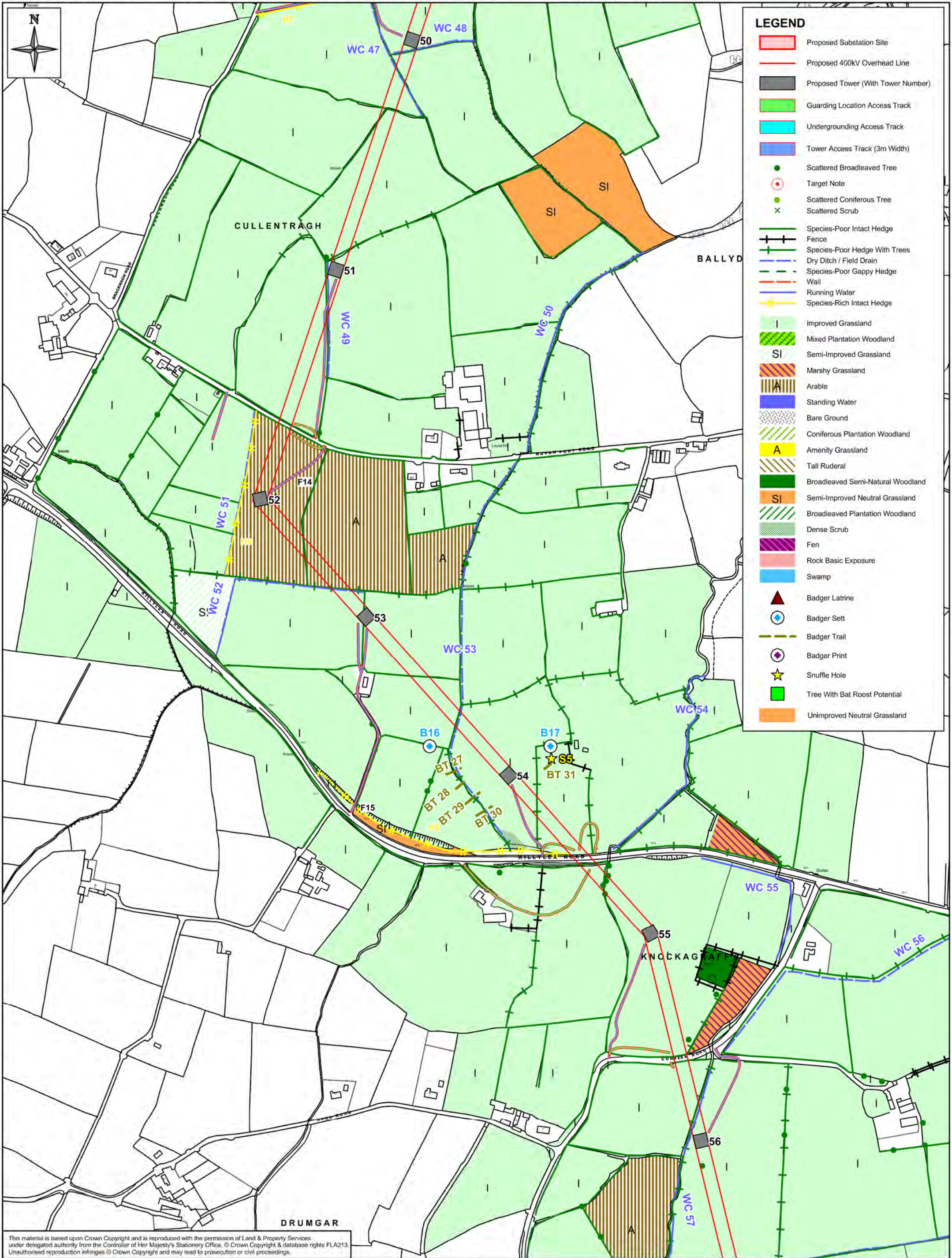

**LEGEND**

- Proposed Substation Site
- Proposed 400kV Overhead Line
- Proposed Tower (With Tower Number)
- Guarding Location Access Track
- Undergrounding Access Track
- Tower Access Track (3m Width)
- Scattered Broadleaved Tree
- Target Note
- Scattered Coniferous Tree
- Scattered Scrub
- Species-Poor Intact Hedge
- Fence
- Species-Poor Hedge With Trees
- Dry Ditch / Field Drain
- Species-Poor Gappy Hedge
- Wall
- Running Water
- Species-Rich Intact Hedge
- Improved Grassland
- Mixed Plantation Woodland
- SI Semi-Improved Grassland
- Marshy Grassland
- Arable
- Standing Water
- Bare Ground
- Coniferous Plantation Woodland
- A Amenity Grassland
- Tall Ruderal
- Broadleaved Semi-Natural Woodland
- SI Semi-Improved Neutral Grassland
- Broadleaved Plantation Woodland
- Dense Scrub
- Fen
- Rock Basic Exposure
- Swamp
- Badger Latrine
- Badger Settle
- Badger Trail
- Badger Print
- Snuffle Hole
- Tree With Bat Roost Potential
- Unimproved Neutral Grassland

This material is based upon Crown Copyright and is reproduced with the permission of Land & Property Services under delegated authority from the Controller of Her Majesty's Stationery Office, © Crown Copyright & database rights FLA213. Unauthorised reproduction infringes © Crown Copyright and may lead to prosecution or civil proceedings.

Client:   
 Project: TYRONE TO CAVAN INTERCONNECTOR CONSOLIDATED ES

Title: **FIGURE 10.99: ECOLOGY SUMMARY MAPS**  
 MAP 10 OF 21

**AECOM**  
 9th Floor  
 The Clarence West Building  
 2 Clarence Street West  
 BELFAST, BT2 7GP  
 Tel: +44 (0) 28 9060 7200  
 Fax: +44 (0) 28 9060 7399  
 www.aecom.com

Design: JM	Drawn: JM
Chk'd: BS	App'd: FL
Date: 31/05/2013	Scale: 1:5,000 @ A3
No: 60032220/3528/10.99	